

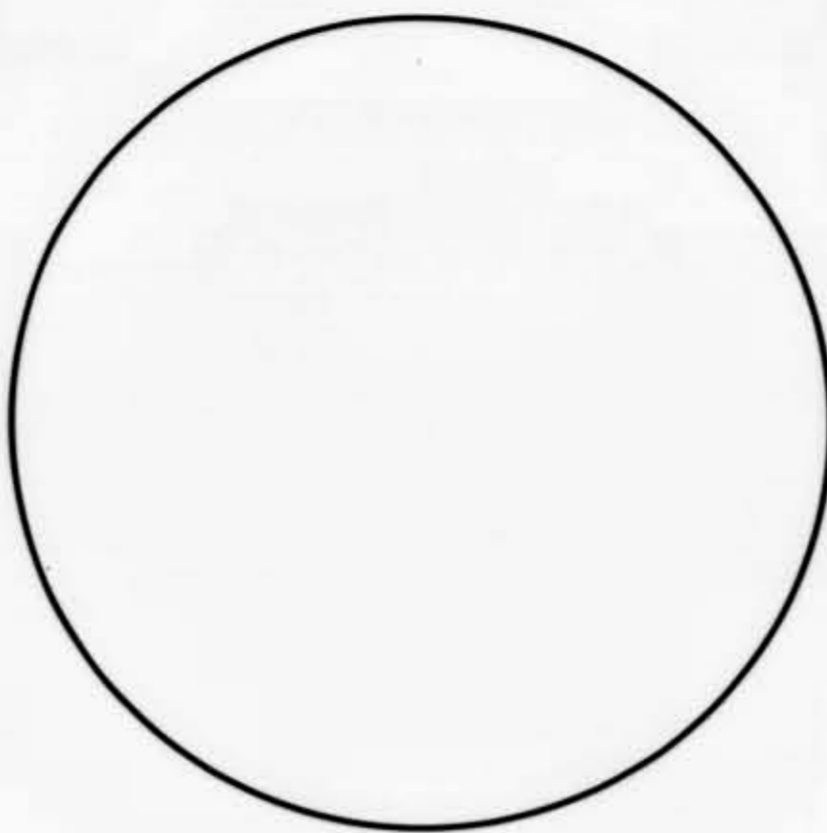

START OF ROLL

PM-PLN 11"x14"
PLANETARY PHOTOGRAPHIC



150mm

6"

POINT SIZE

4 Z35g 1q7 Y08 Zi0h
6 Hq47j W9pa9 A7o7q Ge92
8 Su1xi 33q7n Oelvf 4ef8k

10 2xbiy Gmn0c
Y5a5o E1t9g
12 7n34a K2b8t
D6fmh 9ss9d
14 Wcuzl L1cdg
6Y3sl Okjdg

FUTURA

NEWS GOTHIC

14 K2b8t Okjdg
4ef8k Gmn0c
12 Zlo6x Ge92
7n34a 6Y3sl

10 Y0r8j A7o7q
Oelvf 2xbiy
8 9ss9d L1cdg
33q7n E1t9g
6 Z35g Hq47j Su1xi Y5a5
4 D6fmh Wcuzl 1pb7 W9pa9

POINT SIZE

4 J1780 NZAUS BWC0 ZLCC 1ZC4B
6 1ZC6B U5H7P PMSB 01K0G
8 XMBBO HWEKH XYAHG SIDDS
10 VILNU MZHSF XMBBO HWEKH
12 6Jfjm Zm79a 3s431 iskr Y I26FRKM EB7AU FUDWM BOONF
14 Oz7h9 B5e1P Wo8nk 8tizx I4C9E83 B18AJ Z7QYI OKJDG

SERIF (BASKERVILLE) SIZE SANS SERIF (MICROFONT) POINT

PRECISIONSM RESOLUTION TARGETS

The Microfilm Shop
Telephone: (0203) 383998/381196
Fax: (0203) 382319

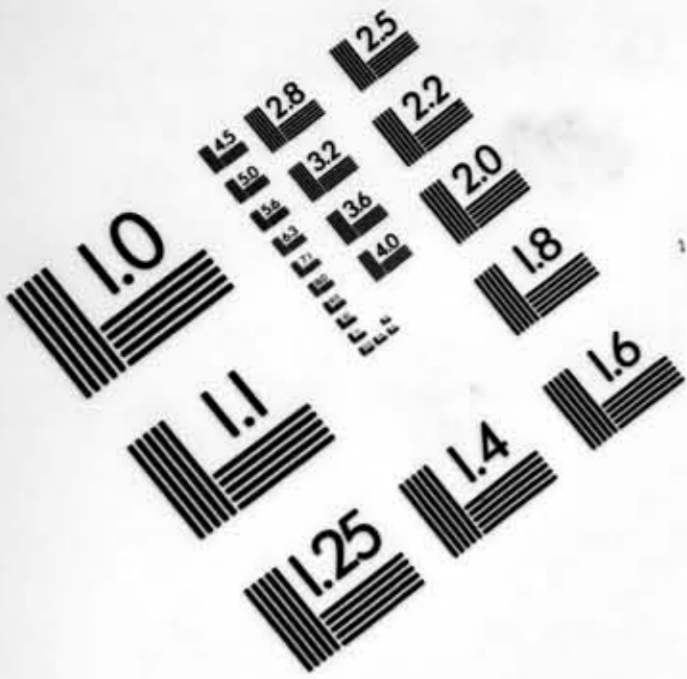

PRECISIONSM RESOLUTION TARGETS

The Microfilm Shop

Tel: (024) 7638 3998

Fax: (024) 7638 2319

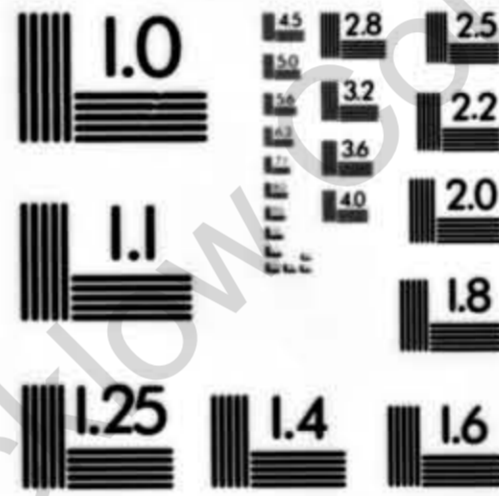

PLANETARY MICRO COPY TEST CHART (11 X 14")
PM - PMC

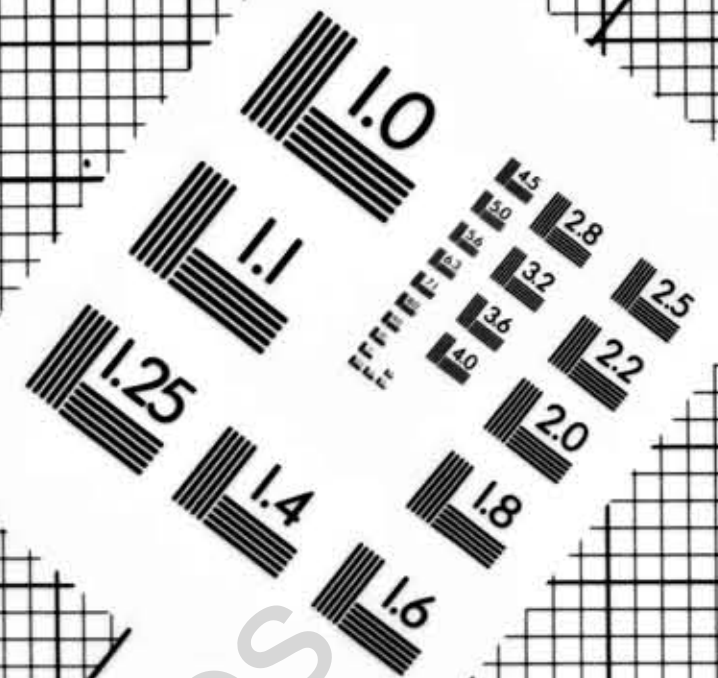
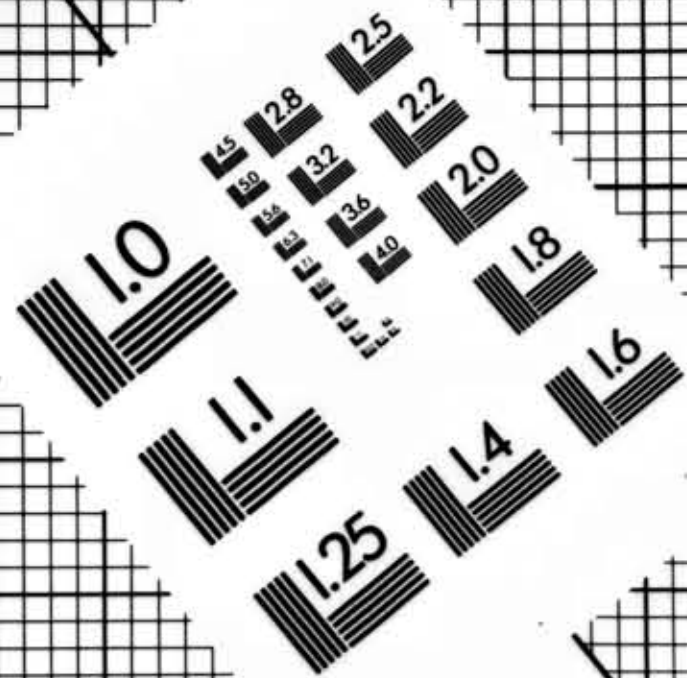
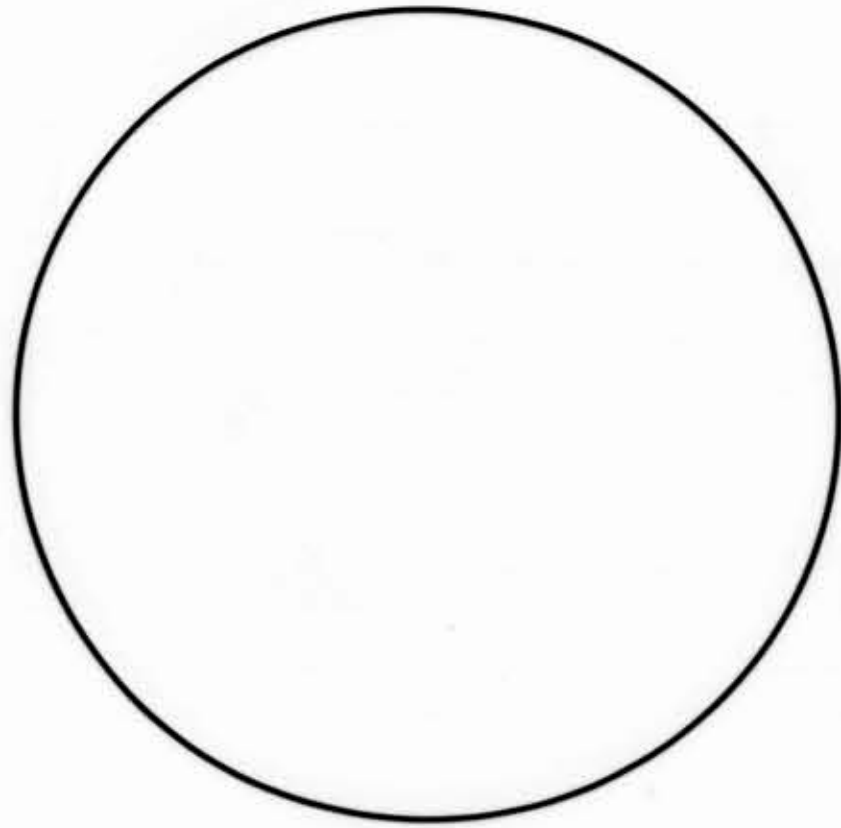

150mm

9"

POINT SIZE

- 4 Z3q 1q7 1046 Z46
- 6 Hg47j W9pa9 A7o7q Ge92
- 8 Su1xi 33q7n Oelvf 4ef8k
- 10 2xbiy Gmn0c
Y5a5o E1t9g
- 12 7n34a K2b8t
D6fmh 9ss9d
- 14 Wcuzl L1cdg
6Y3sl Okjdg
FUTURA
- NEWS GOTHIC**
- 14 K2b8t Okjdg
4ef8k Gmn0c
- 12 Zlo6x Ge92
7n34a 6Y3sl
- 10 Y0r8j A7o7q
Oelvf 2xbiy
- 8 9ss9d L1cdg
33q7n E1t9g
- 6 Z35lg Hq47j Su1xi Y5a5
- 4 D6fmh Wcuzl 1q7 W9pa9

POINT SIZE

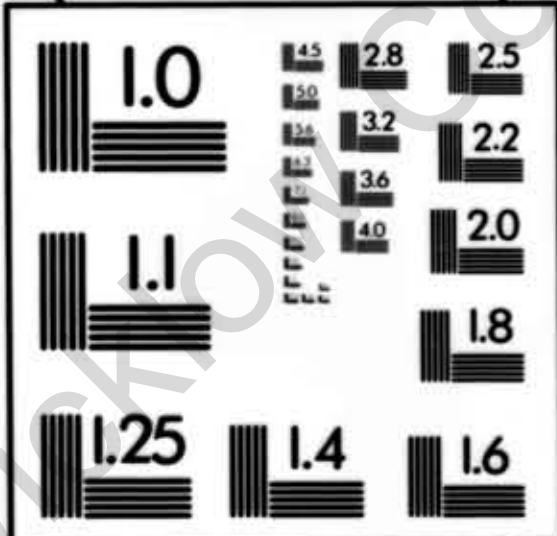

- 4 C1TR0 NZAUN BHKU ZLIC0 IZC48
- 6 IZC68 USHT7P PMSB OIKOG
- 8 XMBBO HWEKH XYAHQ SIDDS
- 10 VILNU MZHSF XMBBO HWEKH
- 12 6FRKM EB7AU FUDWM BOONF
- 14 C9E83 B18AJ Z7QYI OKJDQ
- 16 B5e1P Wo8nk 8t izx
- 18 8t izx
- 20 8t izx
- 22 8t izx
- 25 8t izx
- 28 8t izx
- 32 8t izx
- 36 8t izx
- 40 8t izx

SERIF (BASKERVILLE) SIZE SANS SERIF (MICROFONT) POINT

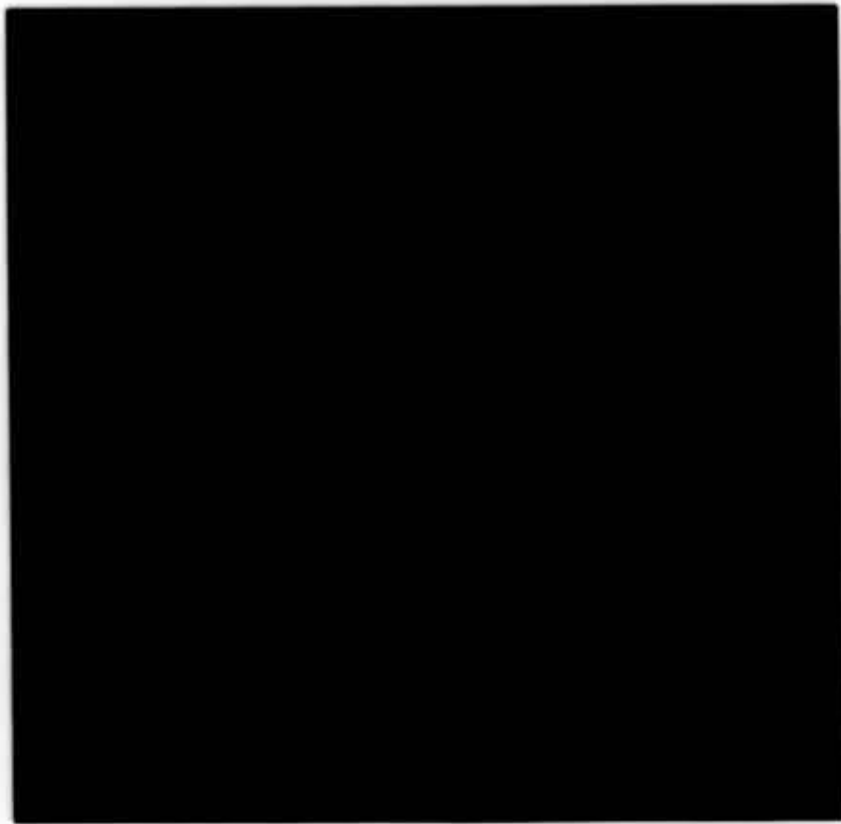

PRECISIONSM RESOLUTION TARGETS

The Microfilm Shop

Tel: (024) 7638 3998

Fax: (024) 7638 2319





**OWNERSHIP OF MICROFILM
AND COPYRIGHT**

**WICKLOW LOCAL
AUTHORITY ARCHIVE**

-

WICKLOW COUNTY COUNCIL

WICKLOW LOCAL AUTHORITY
ARCHIVE

POOR LAW UNION
RATHDRUM

**WORKHOUSE
REGISTERS**

1849 - 1914

PLUR/WR/1-32

**THE FOLLOWING
FILM MAY
CONTAIN BOOKS
WITH TIGHT
BINDINGS**

Copyright: Wicklow County Archives

WICKLOW LOCAL AUTHORITY
ARCHIVE

POOR LAW UNION
RATHDRUM

WORKHOUSE
REGISTER

27 APRIL 1904 -
20 MARCH 1905

PLUR/WR/25

20 X

Copyright: Wicklow County Archives

INDEX.

NAME	No. in Register	NAME	No. in Register	NAME	No. in Register
Acton John	366			Ranfield Henry	3514
Armstrong Jas	1000			Byrne Edward	3524
Armstrong Mary	1074			Byrne Eliza	3600
Austin John	1056			Poland Ino	3616
Allen Wm	1087			Bowland Thomas	3632
Acheson Robert	1859			Browne Peter	3649
Archeson John	1875			Byrne Ino	3690
Allen Sarah	1976			Browne Peter	3693
Armstrong John	2175			Russ Ino	3698
Adair James	2413			Rastor Ino	3717
Allen Patrick	2724			Russ Ino	3718
Ashe Robert	2899			Byrne Eliza	3719
Adams Geo	3373			Ranfield Hy	3725
Austin Ino	4267			Ranfield Hy	3741
Ashe Robert	4546			Byrne Ino	3746
Ashford Mary	4641			Byrne Ino	3756
Allen Arthur	4811			Burke Ino	3764
Allen Ml	4888			Byrne Eliza	3766
				Ranfield Hy	3781
				Bottoms Tho	3799
				Byrne Ino	3809
				Byrne James	3821
				Burke Eliza	3831
				Michael	3832
				Byrne James	3836
				Burke Laurence	3846
				Byrne Ino	3849
				Browne Peter	3873
				Byrne James	3875
				Byrne James	3893
				Brett Ml	3915
				Brennan Stephen	3964
				Byrne Laurence	3967
				Browne Mary	3972
				Browne Peter	4031
				Poland Ino	4035
				Browne Wm	4037
				Browne Peter	4057
				Boya Robert	4068
				Brady Ino	4077

INDEX.

NAME	No. in Register	NAME	No. in Register	NAME	No. in Register
Byrne Patrick	4078	Burke Patrick	4466	Byrne Laurence	4862
Barry Ino	4097	Byrne Ino	4472	Byrne James	4876
Byrne James	4100	Byrne Ino	4486	Byrne Patrick	4887
Byrne Ino	4118	Barrett Ino	4491	Beel Ino	4890
Byrne Eliza	4155	Brien Joseph	4493	Browne Peter	4905
Byrne Mary	4175	Byrne Ino	4496	Browne Thomas	4907
Byrne Ino	4184	Byrne Eliza	4509	Byrne Andrew	4912
Byrne Wm	4213	Brady Andrew	4529	Burton Arthur	4914
Boya Daniel	4234	Byrne Ino	4536	Byrne Wm	4923
Byrne William	4245	Burke William	4573	Mary	4924
Mary	4246	Brien Michael	4578	Byrne Ino	4958
Balton David	4255	Margaret	4579	Byrne Ino	4969
Byrne Geo	4264	Mary	4580	Byrne Teresa	4979
Butler John	4279	Michael	4581	Byrne Michael	4980
Burke Patrick	4280	Bolger James	4592	Byrne Wm	4983
Brien Dan	4284	Burke Thomas	4595	Byrne Wm	4991
Bolger James	4299	Browne Thomas	4624	Mary	4992
Byrne Eliza	4302	Browne Peter	4634		
Brylan Ino	4310	Brien Michael	4648		
Brennan Tom	4314	Margaret	?		
Byrne Patrick	4317	Mary	50		
Burke Wm	4323	Michael	1		
Brennan Ino	4324	Bolger Thomas	4655		
Byrne William	4328	Byrne Ino	4660		
Byrne Lawrence	4331	Byrne Ino	4676		
Byrne Eliza	4339	Burke James	4679		
Byrne Robert	4340	Bottoms Thomas	4692		
Black Allen	4343	Byrne Ino	4700		
Brown Wm	4349	Byrne Ino	4733		
Barry Ino	4360	Byron Ino	4764		
Browne Peter	4361	Jane	4765		
Byrne Ino	4380	Byrne Laurence	4775		
Browne Peter	4382	Barry Michael	4776		
Byrne Ino	4384	Byron Ino	4797		
Browne Eliza	4388	Jane	4798		
Browne Peter	4422	Browne Peter	4816		
Byrne Robert	4452	Brien Andrew	4825		
Byrne Thomas	4455	Burroughs Andrew	4829		
Byrne Wm	4459	Brien Joe	4856		
Byrne Wm	4463	Byrne Wm	4857		
		Mary	4860		

Copyrighted by the National Archives and Records Administration

A B C D E F G H I J K L M N O P Q R S T U V W X Y Z

INDEX.

NAME	No. in Register	NAME	No. in Register	NAME	No. in Register	NAME	No. in Register
Byrne Joe	14	Curke Bridget	345	Brien Charles	548	Byrne Annie	835
Byrne Mary	16	Wm	346	Byrne Wm	555	Bryan Mary	837
Brien Joe	42	Mary	347	Byrne John	559	Mary	838
Byrne Andrew	65	Byrne Jas	360	Byrne Ml	578	Muell	839
Byrne Frances	133	Brien Ml	361	Byrne Jas	581	Byrne Denis	845
Byrne James	135	Byrne Jas	362	Byrne Patrick	595	Brien Ml	857
Byrne Patrick	136	Brogan Denis	364	Mary	596	Mary	858
Brien Peter	139	Byrne Geof	376	Byrne William	598	Mary	859
Butler Thomas	142	Brien Mary	378	Brady Jas	617	Ml	856
James	143	Mary	379	Browne Peter	649	Byrne Robert	864
Wm	144	Ml	380	Brown Patk	650	Boyce Jas	870
Byrne Mary	145	Byrne Timothy	381	Barnes Thos	663	Browne Daniel	944
Butler Thomas	154	Browne Peter	395	Byrne Jas	657	Boyce Jas	948
James	154	Byrne Wm	402	Brien Mary	673	Bryan Ml	963
Wm	155	Barry Jas	405	Mary	674	Browne Peter	984
Byrne Patk	174	Brady Jas	426	Muell	675	Brady Andrew	990
Butler Jas	176	Byrne Wm	432	Butler Thomas	699	Byrne's George	1001
Burns Andy	187	Browne Peter	433	Jas	700	Byrne Robert	1088
But Ml	189	Bryan Mary	435	Wm	701	Boylan Kate	1133
Byrne Jas	194	Mary	436	Boyle Jas	710	Eliza	1134
Bolger Jas	197	Ml	437	Byrne William	711	Byrne Eliza	1152
Byrne Jas	208	Brien Th	444	Byrne Eliza	714	Byrne Geof	1164
Browne Jas	222	Browne Peter	455	Butler James	715	Browne Peter	1172
Byrne Wm	224	Brien Mary	462	Patrick	716	Byrne William	1173
Brien Jas	226	Mary	463	Brien Mary	719	Byrne Thomas	1180
Brien Peter	228	Muell	464	Mary	719	Byrne Patrick	1185
Beel Geof	241	Brien Ml	474	Muell	719	Brady Andrew	1191
Byrne Eliza	245	Brien Joe	475	Byrne Edward	717	Byrne Patrick	1193
Brien Jas	250	Byrne Jas	487	Browne Peter	747	Berry Michl	1313
Behan Jas	257	Byrne Jas	506	Bryan Mary	750	Butley Richd	1315
Brien Peter	259	Browne Peter	507	Mary	751	Butler Ches	1337
Brien Peter	267	Butler Francis	512	Muell	752	Berry James	1357
Byrne Jas	287	Patrick	513	Browne Peter	764	Byrne Mary	1361
Burns Geof	291	Barry Jas	516	Byrne Patrick	800	Brown Wm	1390
Brien Ml	292	Curke Patk	517	Byrne Mary	803	Byrne John	1391
Brien Peter	295	Brien Mary	531	Browne Wm	805	Butler Francis	1424
Barry Ml	305	Mary	532	Browne Peter	808	Patrick	1425
Byrne Thomas	333	Ml	533	Byrne Jas	824	Curke John	1433
Byrne Patk	334	Brennan Patk	543	Byrne Jas	825	Butler Charles	1448
Brien Jas	344	Browne Dan	545	Byrne Patrick	834	Brown Wm	1450

INDEX.

NAME	No. in Register	NAME	No. in Register	NAME	No. in Register	NAME	No. in Register
Barry James	1452	Brien Mary	1883	Bolger James	2426	Butler Hugh	2964
Butler James	1471	Michael	1884	Boyer James	2467	Butler Hugh	3002
Patrick	1472	Bray Patrick	1895	Browne Peter	2517	Byrne Frank	3005
Barry John	1479	Barrett Chas	1907	Byrne James	2534	Byrne James	3022
Brady Jas	1517	Burdage Wm	1943	Curke Edward	2550	Byrne James	3023
Browne Wm	1529	Butler Patrick	1946	Brown William	2551	Curke Wm	3029
Byrne Geof	1563	Brien Patrick	1949	Byrne James	2559	Byrne Eliza	3033
Brien Ml	1567	Byrne John	1950	Browne Peter	2566	Browne Peter	3064
Boland John	1579	Brien James	1956	Burgess Wm	2577	Brennan Hy	3067
Byrne Eliza	1584	James Patrick	1960	Brogan Denis	2585	Boyer James	3094
Boylan James	1590	Curke Edward	1985	Byrne John	2597	Byrne Ed	3096
Butler James	1604	Byrne Joseph	1987	Byrne Eliza	2622	Butler Hugh	3097
Patrick	1605	Curke John	1993	Browne Peter	2627	Browne Peter	3135
Byrne Patrick	1609	Byrne George	2024	Browne Peter	2647	Byrne Eliza	3149
Butler Chas	1618	Boyle John	2039	Barry Mary	2660	Butler Thomas	3160
Brien John	1619	Barry John	2089	Brennan Thomas	2667	Brennan Patk	3172
Brien Thomas	1620	Barry Ml	2100	Kate	2668	Byrne Edwa	3188
Byrne William	1621	Boyd John	2126	Byrne Patrick	2689	Byrne Robert	3204
Mary	1622	Byrne Robert	2157	Bolger Patrick	2703	Brady Jas	3211
Boyle James	1629	Byrne James	2167	Browne William	2709	Brien Jas	3212
Butley John	1677	Byrne James	2168	Bennett John	2716	Brien Thomas	3213
James	1678	Brady John	2170	Byrne John	2735	Brown Wm	3233
Wm	1679	Black Geof	2206	Byrne Geof	2741	Brady Andrew	3279
Barry James	1694	Byrne John	2217	Byrne Thomas	2756	Curke Edward	3285
Black Wm	1701	Butler Hugh	2258	Browne Thomas	2760	Brennan Thomas	3327
Brown Wm	1709	Byrne Leathen	2282	Byrne Michl	2761	Browne Peter	3329
Byrne John	1763	Curke Ml	2285	Byrne Eliza	2779	Barden Henry	3362
Brady John	1797	Browne Tom	2286	Byrne Jas	2806	Byrne Lawa	3382
Browne James	1800	Byrne Terence	2316	Byrne Richard	2811	Browne Peter	3389
Byrne Ed	1811	Butler Hugh	2317	Browne Peter	2822	Byrne Jas	3400
Brown Wm	1817	Boylan Frank	2319	Black Charles	2836	Brennan Patk	3413
Byrne Robert	1820	Byrne James	2321	Byrne Eliza	2840	Brady Thomas	3421
Browne Wm	1839	Byrne John	2322	Byrne Geof	2907	Byrne Patrick	3430
Butler Lucia	1847	Boerke John	2352	Byrne John	2919	Byrne Lawrence	3461
Byrne Thomas	1865	Byrne Lawrence	2361	Barry Bridget	2929	Byrne Eliza	3442
Byrne Michael	1869	Barnes Thomas	2394	Mary	2930	Browne Peter	3444
Mary	1870	Browne Bridget	2408	Byrne Jas	2936	Byrne Lawrence	3452
Mary	1871	Margaret	2409	Brien Ml	2939	Byrne Eliza	3454
Muell	1872	Peter	2410	Byrne Jas	2943	Byrne Jas	3477
Brien Mary	1882	Brown William	2412	Barry's Jas	2951	Burdage Wm	3479

INDEX.

NAME	No. in Register	NAME	No. in Register	NAME	No. in Register	NAME	No. in Register
Connor Dns	6	Cooper Thos	654	Cunneim Dns	1316	Cassidy Danny	1832
Kallaghan Dns	17	Cullen Dns	660	Cushion Chas	1333	John	1833
Kallias Dns	39	Cullen Dan	661	Chase Ellen	1338	Browley Mary	1826
Kasey Joe	54	Brody Dns	680	China Wm	1339	Michl	1837
Kanawan Rd	55	Mary	705	Chase Ellen	1360	Cullen James	1844
Kallaghan Rd	66	Barthy Dan	761	Kallaghan Patrick	1373	Konnor Ellen	1862
Kole James	76	Cullen Dns	772	Konnell Catharine	1431	Mary	1863
Chase Denis	81	Coeman Leo	801	Konnor James	1434	Konnor John	1864
Cullen Joe	83	Konnors Dns	84	Kallaghan John	1439	Kurry Simon	1910
Kallaghan Ml	112	Kallias Martin	822	Kahill Stephen	1454	Blancey James	1914
Konnor Wm	113	Kallaghan Ml	871	Kate	1455	Kate	1915
Kourtney Dns	148	Brody Dns	891	Konnor John	1520	Anne	1916
Cullen Peter	175	Mary	892	Konnolly Margt	1524	Konnor Ellen	1930
Kasey Dns	183	Chase Denis	918	Briget	1545	Mary	1931
Konnolly Dns	220	Konnor Dns	923	Patrick	1546	Boffey Margt	1932
Cullen Joe	247	Konnor John	935	Konnolly Anne	1547	Charlton Dns	1948
Konnor Dns	256	Kaughlan Richd	943	Konnor James	1557	Cullen Patrick	1957
Cullen Joe	261	Kallias Dns	957	Cullen Patrick	1571	Crede Ml	1962
Cullen Joe	282	Cullen Dns	959	Clarke Mary A	1599	Branford James	1964
Kallaghan Dns	307	Bronin Dns	961	Konnell Dns	1607	Burly Ml	1998
Karroll Rd	323	Cullen Dns	985	Cullen Patrick	1608	Batter Richard	2000
Boffey Margt	332	Borcoran Thos	989	Chase Thomas	1695	Boyle John	2022
Kasey John	337	Konnor John	1002	Kallaghan Peter	1697	Konnolly Wm	2044
Kallaghan John	340	Kasey James	1027	Chase Dns	1705	Bonway James	2059
Konnolly Dns	343	Konroy Dns	1033	Chase Dns	1711	Konnolly Wm	2082
Konnor Dns	350	Brody John	1047	Cullen Sam	1715	Bromley Pat	2105
Konroy Dns	399	Mary	1048	Konnor Ellen	1722	Bromley Francis	2106
Konnor Dns	407	Browley Dns	1051	Mary	1723	Konnolly Dns	2132
Konnor Dns	425	Coeman Leo	1127	Cherry John	1750	Chase Denis	2138
Konnor Dns	428	Carlett Geof	1137	Rose	1753	Cunneim Thomas	2139
Kallaghan Ml	430	Konnor Thomas	1165	Clarke Wm	1789	Konnor James	2153
Karroll Tom	454	Kahill Stephen	1175	Browley Mary	1795	Karroll John	2171
Bronin Wm	526	Kahill Cath	1177	Michael	1796	Konnor Dns	2173
Keary Dns	547	Boffey Margt	1190	Cassidy Joe	1802	Konnor Dns	2178
Browley Dns	594	Karroll Patrick	1197	Jack James	1805	Kallaghan Ml	2186
Kallaghan Ml	607	Karroll Ml	1207	Kallias John	1823	Konnor Patrick	2193
Bonway Dns	612	Kaughlan Danl	1220	Cassidy Wm	1828	Blifford James	2195
Cullen Dns	616	Konroy Dns	1239	Nannah	1829	Kahill Mat	2206
Brody John	627	Korrigan Dns	1305	Mestla	1830	Kasey William	2229
Mary	628	Konnor Dan	1311	Patrick	1831	Margaret	2230

INDEX.

NAME	No. in Register	NAME	No. in Register	NAME	No. in Register	NAME	No. in Register
Kasey Henry	2231	Kahill Stephen	2786	Cullen Joe	3278	Bohgan Thomas	4045
Mary	2232	Kate	2787	Kallaghan David	3281	Cullen Patk	4056
Rose	2233	Cullen Patrick	2870	Konnell Dns	3482	Konnolly Ml	4082
Margt	2234	Cunneim Dns	2880	Booke Richd	3521	Cunneim Ml	4092
Clarke Wm	2273	Kallias Dns	2866	Kallaghan Patrick	3523	Browley Denis	4094
Cullen Patk	2274	Boffey Ml	2896	Browley Mary	3531	Kallaghan Mat	4122
Konnor Ml	2276	Blifford James	2909	Michael	3532	Konnolly Dns	4133
Mary	2277	Kahill James	2911	Kallaghan Mathew	3579	Konnor Dns	4135
Karroll Tom	2287	Konnor Dns	2965	Browley Mary	3582	Konnor Dns	4149
Kahill James	2291	Clarke Wm	2986	Michl	3588	Kallaghan Dns	4153
Cullen Joe	2381	Car Michael	3026	Cullen Chas	3592	Konnell Dns	4165
Kallias John	2310	Konnolly Ellen	3020	Kahill Stephen	3597	Konnell Dan	4166
Karr Dns	2326	Kallaghan Dns	3052	Kate	3598	Cullen Peter	4235
Kurtis John	2338	Kasey Peter	3058	Boffey Mary	3612	Karroll Dns	4242
Clarke Wm	2340	Cullen Patrick	3063	Kallaghan Mat	3613	Kasey Robert	4256
Konnor Dns	2343	Keave Mary	3077	Konnors Dns	3619	Kanawan Lane	4306
Kahill Stephen	2347	Kallias Denis	3083	Cullen Patrick	3650	Cullen Peter	4312
Kate	2348	Cullen Dns	3137	Kallaghan Mat	3688	Konnor Dns	4330
Kallaghan Mat	2370	Konnolly Dns	3138	Cullen Patrick	3692	Cullen Patrick	4362
Kaulfield Patk	2391	Cullen Joseph	3139	Kallias Dns	3694	Cooper Chas	4378
Cullen Patk	2428	Cullen Joseph	3163	Cullen Dns	3765	Cullen Patrick	4381
Cullen Patk	2446	Cullen Wm	3173	Karr Thomas	3801	Blancey Denis	4389
Cullen Patrick	2463	Booney Ml	3175	Konnors Dns	3838	Konnors Dns	4397
Kasey Dns	2468	Cullen Joe	3193	Cullen Patrick	3872	Kallaghan James	4398
Cullen Dns	2570	Konnor Wm	3194	Cooper Chas	3874	Cullen Wm	4402
Cullen Patk	2533	Bray Dns	3210	Cullen Peter	3878	Bonway Patk	4425
Cullen Patrick	2537	Keak Hugh	3216	Blancey Ml	3885	Kaulfield Pierce	4471
Karty John	2540	Konnors Dns	3217	Browley Mary	3925	Cooper Chas	4477
Karroll Joe	2541	Keak Kate	3218	Konnolly Dns	3944	Karroll Mary	4478
Konan Michl	2590	Cullen Dns	3228	Konnolly Dns	3954	Browley Mary	4483
Konnor Dns	2613	Karty Dan	3223	Kurry James	3956	Michael	4484
Karroll Patrick	2649	Konnor Thomas	3326	Browley Mary	3965	Karroll Mary	4527
Cullen Patrick	2688	Cullen Patrick	3329	Bolelough Hy	3987	Kallias Joseph	4543
Konnor Dns	2692	Konnor Dns	3344	Kahill Stephen	3989	Coatello Thomas	4589
Kallias James	2700	Bronne Wm	3387	Kate	3990	Konnor James	4594
Kameron Dns	2718	Brompton Dns	3384	Bondron Martin	4005	Kallaghan Dns	4597
Konnor Dns	2719	Cullen Patk	3390	Konnell Ml	4071	Coeman Dns	4607
Kunneim Dns	2758	Boffey Dns	3412	Cullen Mary	4029	Konnor Patrick	4608
Keary Michl	2759	Cullen Thomas	3443	Cullen Patrick	4030	Clarke Hy	4610
Kallaghan Mat	2778	Cullen Patrick	3445	Chasie James	4044	Kallaghan Ml	4623

INDEX.

NAME	No. in Register	NAME	No. in Register	NAME	No. in Register	NAME	No. in Register
Stow Patrick	2	Boye Wm	209	Boye Thomas	409	Boye Sarah	663
Dume Ino	7	Thomas	290	Boye John	412	Wm	664
Boye Inl	21	Maggie	211	Sarah	413	Thos	665
Mrsft	22	Micbl	212	Wm	414	Mrs	666
Wm	23	Boye John	221	Thos	415	Micbl	667
Gratta	24	Boye Ino	229	Maggie	416	Boye Bryan	668
Boye Ino	25	Sarah	220	Inl	417	Darby Thos	681
Sarah	26	Wm	221	Boye Wm	436	Boye John	682
Sane	27	Thos	232	Boye Ino	447	Sarah	683
Wm	28	Maggie	233	Sarah	448	Wm	684
Thos	29	Micbl	234	Wm	449	Thos	685
Mrsft	30	Bricell Con	244	Thos	450	Mrs	686
Micbl	31	Duffy James	260	Maggie	451	Micbl	687
Doonan Thomas	66	Dunleavy Andy	263	Micbl	452	Dume Ino	749
Duffy James	68	Boya Peter	264	Donan John	460	Boye Ino	753
Duffy Ino	70	Boye Ino	276	Boye Thomas	456	Sarah	754
Doonan Inl	75	Sarah	277	Boye Ino	493	Wm	755
Donnelly Jas	79	Wm	278	Sarah	494	Thos	756
Boye Ino	119	Thos	279	Wm	495	Mrs	757
Sarah	120	Maggie	280	Thos	496	Micbl	758
Wm	121	Inl	281	Maggie	497	Dunphy Kate	794
Sane	122	Boye Ino	283	Micbl	498	Donnelly Jas	801
Thos	123	Donoghue Ino	286	Dowd Jas	578	Boye John	812
Mrsft	124	Duffy John	294	Dooley Patrick	561	Sarah	813
Micbl	125	Boya Sane	304	Boye Inl	563	Wm	814
Delaney Sarah	128	Devlin Andy	331	Boye O'heip	584	Thos	815
Delaney J	146	Boya Thomas	349	Lucia	586	Maggie	816
Boye Ino	156	Downo Ino	357	Mrsft	587	Micbl	817
Sarah	157	Boye Ino	370	Bridget	588	Boye Ino	840
Sane	158	Sarah	371	Sane	589	Boye Ino	848
Wm	159	Wm	372	Downey Patrick	629	Sarah	849
Thos	160	Thos	373	Boye Peter	631	Wm	850
Mrsft	161	Maggie	374	Boye Ino	632	Thos	851
Micbl	162	Micbl	375	Sarah	633	Mrs	852
Dillon Patk	173	Dowd Thomas	386	Sane	634	Inl	853
Devlin Wm	180	Dalton Ino	387	Wm	635	Boye John	855
Deady Ino	185	Boya Ino	391	Thos	636	Doonan Inl	856
Alie	195	Dume Ino	392	Maggie	637	Boye John	861
Boye John	206	Dume Ino	403	Inl	638	Boye John	880
Sarah	207	Duffy Ino	406	Boye John	662	Sarah	882

INDEX.

NAME	No. in Register	NAME	No. in Register	NAME	No. in Register	NAME	No. in Register
Boye Sa Sane	883	Boya Maggie	1065	Donnelly James	1468	Duffy Kate	1939
Wm	884	Micbl	1066	Boye James	1469	Devlin William	1940
Thos	885	Boye John	1089	Doan Daniel	1470	Donan Michael	1945
Maggie	886	Sarah	1090	Devine Thomas	1480	Dunlop Maryanne	1963
Inl	887	Sane	1091	Duffy William	1516	Donan Mary Anne	1968
Daly Patrick	905	Wm	1092	Devlin William	1524	John	1969
Boye John	906	Thos	1093	Donnelly James	1527	Boyle Daniel	1995
Sarah	907	Maggie	1094	Boye Sarah	1530	Dillon John	2023
Sane	908	Micbl	1095	Sane	1531	Boya Michael	2050
Wm	909	Doan Michael	1101	Wm	1532	Mrsft	2051
Thos	910	Boye Sarah	1105	Thos	1533	William	2052
Maggie	911	Sane	1106	Mrsft	1534	Mrsft	2053
Inl	912	Wm	1107	Inl	1535	Boya Mary	2058
Boye John	931	Thos	1108	Delaney Patrick	1561	Boye John	2087
Boya Bridget	949	Maggie	1109	Duffy Inl	1568	Donovan John	2101
Mrsft	950	Micbl	1110	Roberty Inl	1577	Boye John	2102
Boya Mary	953	Boye Sarah	1146	Boye John	1582	Boye Micbl	2113
Boye Eliza	955	Sane	1147	Boye Daniel	1589	Mrsft	2114
Boye John	977	Wm	1148	Devlin Andrew	1591	William	2115
Sarah	978	Thos	1159	Duffan John	1615	Mrsft	2116
Sane	979	Maggie	1150	Boye John	1638	Boye Thomas	2120
Wm	980	Micbl	1151	Dume John	1639	Dillon John	2128
Thos	981	Boye John	1166	Boye Peter	1661	Downey Patrick	2144
Maggie	982	Daly Micbl	1192	Davis John	1700	Duffy William	2169
Micbl	983	Boye James	1196	Boye John	1744	Donan Patrick	2176
Boye Eliza	997	Boye William	1201	Boye John	1748	Duffy William	2182
Patrick	998	Boye John	1266	Boye Wm	1751	John	2183
Esther	999	Devlin Micbl	1280	Boye Sane	1752	Davy Patrick	2190
Boye Ino	1037	Boye Thomas	1281	Donnelly James	1756	Boya Thomas	2196
Sarah	1038	Daly Joseph	1314	Devlin Andrew	1762	Duffy Patrick	2215
Sane	1039	Donnelly Patrick	1351	Dillon John	1765	Boye John	2221
Wm	1040	Boye Peter	1371	Donan Thomas	1788	Sarah	2222
Thos	1041	Boye Peter	1392	Darcy Thomas	1799	Sane	2223
Maggie	1062	Donan Micbl	1400	Duffy Rose	1877	William	2224
Micbl	1063	Boye Sarah	1414	Blwd	1878	Thomas	2225
Boye John	1060	Sane	1415	Duffy Patrick	1879	Maggie	2226
Sarah	1061	Wm	1416	Duffy Thomas	1880	Micbl	2227
Sane	1062	Thomas	1417	Dume John	1903	Boye Peter	2228
Wm	1063	Maggie	1418	Boye John	1904	Donnelly James	2227
Thos	1064	Micbl	1419	Roberty Inl	1926	Dowd Thomas	2260

INDEX.

NAME	No. in Register	NAME	No. in Register	NAME	No. in Register	NAME	No. in Register
Egan Harry	126						
Ege Thomas	37						
Egar Jno	790						
Edwards John	1083						
Ellis Sarah	1194						
Gunie	1195						
Ellis Ed	1331						
Esle Jas	1393						
Ellis Edward	1427						
Egan Harry	1574						
Eaton Joe	2037						
Edwards Jno	2148						
Emerson Ml	2357						
Ellis Charles	2582						
Egan James	2843						
Eaton Jno	2880						
Ellis Jno	3816						
Eaton Jas	3958						
Eoy Wm	4007						
Eoy Patk	4107						
Eoy James	4102						
Emerson Ml	4178						
Ellis Anne	4293						
Ellis James	4344						
Evans Jno	4400						
Evans Patk	4426						
Evans Patk	4436						
Egan Jno	4516						
Enright Patk	4712						
Evans Patk	4728						
Evans Patk	4779						
Evans Patk	4960						

INDEX.

NAME	No. in Register	NAME	No. in Register	NAME	No. in Register	NAME	No. in Register
Kullen Patk	4635						
Kullen Patk	4640						
Kerighan Patk	4678						
Kellogg Jno	4682						
Kerry Anne	4693						
Kearroll Patk	4698						
Kullen Joe	4707						
Kullen Joe	4715						
Kahill Stephen	4719						
Kate	4720						
Kennedy Jno	4756						
Kullen Joe	4778						
Kelce Wm	4800						
Kodman Wm	4803						
Kooney Jno	4810						
Kullen Patk	4817						
Kassy Ml	4830						
Konnor Joe	4831						
Kalaghan Ml	4850						
Kunningham Jno	4851						
Kellogg Hy.	4876						
Kulligan Jno	4895						
Kullen Joe	4898						
Kullen Patk	4904						
Kedd Joe	4916						
Kelaghan Ml	4922						
Korbett Wm	4925						
Kelce Wm	4934						
Kelgrane Jno	4955						
Karrel James	4956						
Kelce Ml	4963						
Kelce Martin	4984						
Kampbell Patk	4986						
Konnor Jno	4999						

Copyright: Wicklow County Archives

INDEX.

NAME	No. in Register	NAME	No. in Register	NAME	No. in Register	NAME	No. in Register
Joy Kate	129	Jurlong Peter	1346	Freeman John	2244	Jurlong Peter	3079
Joy Anne	130	Jox Thomas	1366	Jakey Thomas	2275	Jurlong Peter	3120
Jinn Ins	140	Jurlong Peter	1378	Jitpatrick John	2284	Jurlong Peter	3159
Jurlong Mary	236	Joy Thomas	1389	Jakey Thomas	2300	Jarrelly Benjet	3186
Mary	237	Jox Thomas	1409	Jurlong Peter	2336	Mary	3187
Jurlong Peter	246	Jurlong Peter	1430	Jarrell Denis	2346	Jarrelly Benjet	3198
Jifamous Patk	383	Joy William	1503	Jox Thomas	2508	Mary	3199
Jarrel Tho	522	Jurlong Peter	1512	Jarrell Sylvester	2509	Jiferald Tho	3258
Jiferald Me	577	Mary	1513	Jurlong Peter	2531	Jisher James	3318
Jurlong Peter	579	Eliza	1514	Jurlong Peter	2548	Joley Lars	3321
Jrench Ins	580	Mary	1516	Jurlong Peter	2561	Jurlong Peter	3342
Janigan Jer	615	Jorde Mary	1525	Mary	2562	Jisher Ins	3361
Jarrell Rd	630	Jurlong Peter	1550	Eliza	2563	Jox Ins	3393
Jurlong Peter	645	Joy Thomas	1572	Mary	2564	July Patrick	4427
Mary	646	Jurlong Peter	1585	Heming Michel	2567	Jorest Andrew	3429
Eliza	647	Jox Thomas	1603	Jurlong Peter	2579	Jurlong Peter	3536
Mary	648	Jitjiboon John	1613	Jurlong Peter	2626	Jurlong Peter	3558
Jeaney Ins	672	Jurlong Peter	1644	Jurlong Peter	2648	Jeaney Peter	3578
Jurlong Mary	702	Jitpatrick Tho	1650	Jarrell John	2675	Jitpatrick Ins	3582
Mary	703	Lizzie	1651	Jisher Thomas	2681	Jurlong Peter	3594
Michel	704	Patrick	1652	Jifamous John	2688	Jurlong Peter	3642
Jurlong Peter	746	Jurlong Peter	1665	Jarrell Michel	2684	Mary	3643
Jurlong Peter	769	Jurlong Peter	1754	Joulko Patrick	2734	Eliza	3644
Jurlong Peter	807	Jurlong Peter	1767	Jurlong Peter	2743	Mary	3645
Heming Me	812	Joley Michael	1771	Jarrell Patrick	2747	Jitpatrick Ins	3648
Havalan Con	863	Jakey Thomas	1803	Jarrell John	2749	Jurlong Peter	3658
Jiferald Me	866	Jurlong Peter	1834	Jox Thomas	2762	Joley Thomas	3691
Jurlong Peter	936	Jarrell Thomas	1841	Jurlong Peter	2788	Joley Thomas	3720
Jlynn Ins	968	Jagarty Thomas	1849	Jakey Thomas	2808	Jarrell Wm	3727
Jorest Ins	971	Jitjivoo John	1959	Jurlong Peter	2838	Jurlong Peter	3730
Mary	972	Joley Tho	2012	Jifamous Me	2857	Hood James	3732
Mary	973	Jurlong Peter	2021	Jitpatrick Ins	2860	Jiferald Tho	3747
Jurlong Peter	985	Laly Thomas	2076	Joley Tho	2881	Jeron Rest	3754
Jinn Ins	1004	Jrozer Wm	2079	Jarrell Denis	2900	Jarrell Pat	3755
Jorest James	1044	Heming Jim	2086	Jlynn Ins	2948	Joley Denis	3798
Mary	1045	Jarrell John	2098	Jrench James	2969	Jitpatrick Ins	3814
Mary	1046	Joley Thomas	2117	Jakey Thomas	2984	Jarrell Ins	3829
Heming Me	1049	Jurlong Peter	2129	Jurlong Peter	2992	Jurlong Peter	3837
Jeaney Patk	1159	Jeaney Thomas	2219	Jarrell Denis	2999	Freeman Ins	3877
Jitpatrick Ins	1212	Kanigan Bernard	2235	Jurlong Peter	3020	Jox Rd	3917

INDEX.

NAME	No. in Register	NAME	No. in Register	NAME	No. in Register	NAME	No. in Register
Jinn Patrick	3953						
Jurlong Peter	4032						
Jurlong Peter	4058						
Jinn Patk	4065						
Joley Lars	4215						
Jurlong Peter	4329						
Jlynn Ins	4352						
Joley Rd	4394						
Jarrell Denis	4395						
Jiferald Ins	4430						
Jenton James	4434						
Jurlong Peter	4435						
Jarrell Ins	4484						
Jerris Wm	4488						
Jarrell Denis	4513						
Jinn Ins	4604						
Jlynn Patk	4622						
Jlynn Patk	4639						
Hood Ins	4656						
Hood Thomas	4657						
Hood Beog	4664						
Hood Michel	4665						
Jurlong Peter	4722						
Havin bon	4726						
Jurlong Peter	4758						
Jarrell James	4787						
Jenton Ins	4789						
Jurlong Peter	4790						
Jarrell Ins	4855						
Joley Denis	4903						
Jarrell Ins	4913						
Jarrell Maurice	4954						
Kanigan Tom	4965						
Kanigan Ins	4966						
Jiferald Patk	4986						
Jiferald Tom	4988						

INDEX.

NAME	No. in Register	NAME	No. in Register	NAME	No. in Register	NAME	No. in Register
Grey Lawrence	19	Grant Joe	3215				
Geoffrey Rd	53	Glynn Ml	3257				
Grimes Leo	56	Grogan Ml	3300				
Grant Wm	114	Gallagher Jno	3307				
Galvin Ml	199	Graham James	3324				
Grace James	289	Graffin Denis	3411				
Galligan Thos	293	Graham Jno	3432				
Grace James	327	Goodman Thomas	3433				
Gallagher Joe	335	Grey Lawrence	3446				
Grady Jno	342	Grant Ml	3449				
Gill Mary	369	Nora	3450				
Gearty Ml	599	Maehl	3451				
Grant Wm	702	Graham Jno	3463				
Grane John	1537	Gilligan Jno	3460				
Gray Patrick	1610	Grant Ml	3488				
Greene Wm	1698	Nora	3489				
Gallagher Joe	1757	Mick	3490				
Galvin John	1766	Graham Jno	3562				
Gray Lawrence	1813	Greene Wm	3674				
Gubbins Simon	1819	Gorman Ml	3876				
Graham Wm	1881	Grimes Jno	3890				
Gallagher Jack	1911	Grimes Jno	3922				
Grant Wm	2011	Greene Berd	3938				
Graffin John	2016	Gray James	3957				
Gearty Joe	2025	Graham Mary	3973				
Gray Wm	2261	Graham Jno	4001				
Fortand Tom	2319	Gibbons Jno	4072				
Grimes Jno	2362	Gitman Jno	4074				
Garvin Con	2578	Goffney Peter	4072				
Gravel Hugh	2414	Graham Jno	4176				
Goldrup Joe	2469	Gilchrist Joe	4390				
Graham Jno	2539	Gordon Jno	4431				
Grain Thomas	2578	Gibson James	4453				
Graham John	2737	Grogan Ml	4504				
Grady Jno	2861	Grady Jno	4541				
Grant Wm	2936	Grimes Jno	4545				
Gordon Jno	2950	Gearty Ml	4619				
Grimes Jno	3002	Graham Jno	4632				
Grimes Jno	3043	Grimes Jno	4769				
Grace Joe	3176	Gray Lawrence	4808				

INDEX.

NAME	No. in Register	NAME	No. in Register	NAME	No. in Register	NAME	No. in Register
------	-----------------	------	-----------------	------	-----------------	------	-----------------

Copyright: Wicklow County Archives

G

G
H
I
J
K
L
M
N
O
P
Q
R
S
T
U
V
W
X
Y
Z

INDEX.

NAME	No. in Register	NAME	No. in Register	NAME	No. in Register	NAME	No. in Register
Hickey Patrick	67	Hickey James	605	Hogan John	942	Howard Margt	1471
Hickey Peter	78	John	606	Howard Alice	1011	Hickey Patrick	1504
Hendon Patrick	104	Hickey Mary	619	Howard Wm	1053	Hickey Thomas	1522
Hill Dr	106	Lizzie	620	Hart John	1085	Anne	1523
Howard Dr	106	James	621	Higgins Wm	1103	Hickey Thos	1553
Karris Andrew	109	John	622	Howard Alice	1118	Anne	1554
Liggins Wm	177	Hallipworth Dr	670	Howard Alice	1145	Hickey Thomas	1558
Hickey Peter	179	Hanley Winifred	679	Henderson Sol	1167	Hickey Mary	1564
Hickey Peter	188	Hickey Mary	688	Higgins Ml	1174	Mary	1565
Hickey Anne	190	Lizzie	689	Hart John	1178	Hickey Patk	1570
Keplin Dr	239	Dr	690	Hanley Dr	1187	Hickey Peter	1573
Hendon Dr	240	Dr	691	Hanley Ed	1226	Hickey Thomas	1575
Hene Joseph	306	Howard Mary	692	Higgins Ml	1243	Anne	1576
Hickey Peter	308	Alice	693	Howard Alice	1258	Hackett Ml	1588
Higgins Wm	309	Geof	694	Howard John	1261	Layden John	1595
Higgins Dr	329	Mary	695	Wm	1262	Rose	1596
Hickey Mary	352	Wm	696	John	1263	Thos	1597
Lizzie	353	Dr	697	Howard Alice	1276	William	1598
James	354	Chas	698	Howard John	1277	Layden Martin	1626
John	355	Hickey Mary	721	Wm	1278	Rose	1627
Karu Thos	377	Lizzie	722	John	1279	Wm	1628
Keane Peter	382	Geo	723	Hickey Patk	1286	Hickey Thomas	1630
Kealey Dr	388	John	724	Mary	1287	Anne	1631
Hickey Peter	401	Howard Mary	732	Lizzie	1288	Hickey Peter	1632
Hickey Mary	418	Alice	733	James	1289	Hickey Mary	1633
Lizzie	419	Geof	734	John	1290	Mary	1634
James	420	Mary	735	Howard Alice	1298	Hickey Patrick	1641
John	421	Wm	736	Howard John	1299	Keenan Dr	1659
Logan Ml	431	Dr	737	Margt	1300	Loohu Dr	1662
Karlahan Dr	443	Chas	738	Margt	1301	Hickey Patrick	1664
Hendon Dr	491	Hickey Thos	771	William	1302	Hickey Peter	1680
Kenney Dr	509	Hylan Dr	878	John	1303	Hickey Peter	1699
Lugg Stephen	523	Hanley Patrick	880	Henry	1304	Hickey Anne	1702
Hogan Ed	530	Hylan Kate	897	Howard Alice	1326	Hickey Mary	1703
Hughes Patk	546	Kealy Dr	898	Kealy Wm	1362	Mary	1704
Hylan Dr	564	Hylan Dr	913	Anne	1363	Hickey Peter	1713
Hickey Thos	574	Kate	914	Howard Alice	1387	Hickey Patrick	1716
Anne	578	Hylan Dr	937	Hunt John	1395	Mary	1717
Hickey Mary	603	Kate	938	Howard John	1396	Lizzie	1718
Lizzie	604	Higgins Dr	939	Howard John	1420	James	1719
						John	1720

INDEX.

NAME	No. in Register	NAME	No. in Register	NAME	No. in Register	NAME	No. in Register
Hickey Peter	1724	Kenanik Thos	1971	Hickey Peter	2283	Henry Peter	2664
Hickey Patrick	1725	Mary	1972	Hickey Thomas	2289	Holmes Geof	2665
Mary	1726	Hickey Peter	1990	Anne	2290	Katharine	2666
Lizzie	1727	Hickey Peter	1999	Hickey Peter	2303	Hickey Patrick	2669
James	1728	Hickey Patrick	2045	Hickey Thomas	2305	Mary	2670
John	1729	Mary	46	Anne	2306	Uzga	2671
Howard Alice	1739	Lizzie	47	Hickey Peter	2307	James	2672
Hogan James	1740	James	48	Hickey Thomas	2312	John	2673
Keenan John	1741	John	49	Anne	2313	Hogan Winifred	2676
Hickey Peter	1747	Hanley Wm	2061	Hickey Patrick	2326	Mary	2677
Hickey Patrick	1768	Hickey Thomas	2069	Hickey Peter	2339	Layden William	2736
Hickey Peter	1769	Hendon Dr	2078	Hickey Peter	2365	Hogan Thomas	2803
Hickey Patrick	1772	Hall Albert	2080	Hughes Patrick	2369	Hylan Dr	2824
Mary	1773	Hickey Patrick	2086	Hylan Dr	2375	Hughes Patrick	2834
Lizzie	1774	Hendon Edward	2090	Kate	2376	Hickey Peter	2839
James	1775	Hickey Patk	2099	Hickey Peter	2390	Higgins Wm	2862
John	1776	Horn William	2150	Hickey Patk	2417	Hickey Patk	2905
Howard Alice	1783	Howard Alice	2181	Hickey Peter	2429	Hickey Peter	2916
Hickey Peter	1786	Hickey Patrick	2199	Layden Martin	2430	Hickey Peter	2918
Karlhan Dr	1792	Hickey Patrick	2203	Rose	2431	Hickey Peter	2937
Hickey Peter	1793	Higgins Ml	2214	Thomas	2432	Hogan Patrick	2987
Hickey Peter	1798	Hendon Dr	2216	Hickey Peter	2444	Hickey Peter	3003
Hill Bernard	1801	Layden Thomas	2218	Hickey Patrick	2445	Hickey Peter	3021
Hickey Peter	1812	Howard Alice	2220	Layden Martin	2452	James Wm	3057
Hickey Peter	1821	Hickey Peter	2246	Rose	2453	Hickey Thomas	3060
Hughes Thos	1843	Hopkins Wm	2250	Thomas	2454	Anne	3061
Hickey Peter	1845	Ellen	2251	Hickey Peter	2464	Hogan Patrick	3062
Hogan Sarah	1846	Mary	2252	Hickey Patrick	2511	Hickey Patrick	3080
Hickey Peter	1850	Fred	2253	Hogan James	2575	Honey Paatl	3095
Hendon Martin	1852	Wm	2254	Hickey Peter	2532	Hickey Peter	3101
Howard Alice	1857	John	2255	Hickey Peter	2538	Hickey Patk	3102
Hickey Peter	1861	Hopkins Alan	2263	Deputy Alfred	2542	Layden Murtagh	3103
Higgins Wm	1889	Mary	2264	Holland Alfred	2546	Hickey Thomas	3112
Hickey Peter	1901	Fred	2265	Hickey Peter	2549	Anne	3113
Higgins Ml	1906	Lizzie	2266	Hickey Peter	2553	Hickey Patrick	3121
Hogan Patk	1908	John	2267	Hendon Dr	2581	Mary	3122
Hickey Peter	1937	Hickey Thomas	2268	Hickey Patrick	2655	Uzga	3123
Hickey Patk	1951	Anne	2269	Mary	2656	James	3124
Hammond Thos	1958	Hickey Thomas	2278	Uzga	2657	John	3125
Hanavan Mary	1967	Anne	2279	James	2658	Hickey Peter	3126
		John	2659				

To J

INDEX.

NAME	No. in Register	NAME	No. in Register	NAME	No. in Register	NAME	No. in Register
Jordan Ml	134			Hickey Peter	3141		
Jordan Ml	249			Hickey Peter	3158		
Jordan Ml	770			Hickey Peter	3167		
Jackson Bro	877			Hickey Peter	3195		
Jackson John	1552			Larkins Bernard	3207		
Johnson David	1714			Hickey Patrick	3227		
Lacey Joseph	1878			Hall Albert	3230		
Jones John	1851			Hogan James	3253		
Johnson Ed	1909			Hammond Thos	3312		
Jordan Ml	1974			Hickey Patrick	3345		
Jones Thomas	2083			Hickey Peter	3359		
Jones John	2088			Lis Patrick	3398		
Johnson Ed	2422			Hickey Patrick	3408		
Jones Robert	2693			Johnson Ben	3419		
Jones Bro	2944			Hickey Patrick	3493		
Jordan Ml	2972			Kelligan Bro	3504		
Jordan Marya	3119			Kate	5		
Johnson Jas	3424			Rick	6		
Johnson Thomas	3520			Bro	7		
Jones Bro	3733			Charles	8		
Jones Bro	3775			Martin	9		
Johnston Jas	3968			Anna	10		
Jones Patk	4281			Kate	11		
Joyce James	4556			Hickey Patrick	3524		
				Hickey Patrick	3618		
				Hickey Thomas	3630		
				Anna	3631		
				Hickey Patk	3659		
				Hughes Thos	3662		
				Hickey Peter	3679		
				Hickey Patk	3701		
				Larkins Tom	3706		
				Higgins Bro	3757		
				Keenan Bro	3782		
				Kayser Kate	3789		
				Hogan Bro	3795		
				Kayden Kate	3806		
				Hogan Bro	3816		
				Hickey Bro	3818		
				Hellman Gilbert	3830		
				Mary	3834		

INDEX.

NAME	No. in Register	NAME	No. in Register	NAME	No. in Register	NAME	No. in Register
Hogan Bro	3848	Hogan Patrick	4347	Hickey Mary	4747		
Jefferson Bro	3871	Layor Frank	4350	Lizzie	8		
Hickey Patrick	3889	Hughes Ml	4406	James	9		
Hendon Bro	3895	Higgins Wm	4437	Bro	50		
Hickey Mary	3911	Hughes Thomas	4440	Jefferson James	4757		
Eliza	12	Hickey Thomas	4514	Hogan Bro	4893		
Bro	13	Howard Alice	4517	Hall James	4936		
Bro	14	Howard Mary A.	18	Layor Wm	4969		
Howard Bro	3923	Margt	19	Layor Wm	4987		
Hickey Mary	3926	Wm	20	Hickey Patk	4990		
Eliza	7	Bro	21	Hyland Joe	4993		
Bro	8	Charles	22	Kate	4994		
Bro	9	Hickey Peter	4528	Hickey Desemith	5000		
Hanson Wm	3948	Keenan Bro	4548				
Hickey Mary	3981	Hendon Joe	4549				
Eliza	2	Hanley David	4551				
Bro	3	Howard Alice	4558				
Bro	4	Howard Mary A.	9				
Hogan Patrick	4006	Margt	60				
Hickey Patk	4033	Wm	1				
Hickey Ml	4037	Bro	2				
Hickey Patrick	4059	Charles	3				
Higgins Patk	4067	Howard Alice	4582				
Hickey Thos	4128	Howard Mary A.	3				
Anna	9	Margt	4				
Hickey Mary	4130	Wm	5				
Layor Wm	4162	Bro	6				
Hogarty Alfred	4163	Charles	7				
Hogan Bro	4187	Howard Wm	4613				
Kayden Bro	4190	Keenan Thomas	4642				
Hendon Joe	4266	Howard Patrick	4645				
Lis Bro	4270	Lis John	4647				
Hickey Mary	4273	Hickey Mary	4652				
Bro	4274	Eliza	3				
Hickey Patk	4288	James	4				
Mary	4289	John	5				
Eliza	4290	Land Henry	4694				
Bro	4291	Mary	4695				
Bro	4292	Mary	4696				
Healy Bro	4294	Hickey Patrick	4746				

INDEX.

INDEX.

NAME	No. in Register	NAME	No. in Register	NAME	No. in Register	NAME	No. in Register
Kelly Mrs	69	Kearns Kate	903	Kenny John	1484	Kenny John	2003
Kelly Wm	86	Kearns Leo	922	Wm	1485	Wm	2004
Kenny Dan	97	Kirwin Michael	987	Anne	1486	Anne	2005
Anne	98	Kelly Winifred	993	Thomas	1487	Thomas	2006
Dan	99	Kenny Daniel	1015	Michael	1488	Michael	2007
Wm	100	Anne	1016	Dan	1489	Dan	2008
Anne	101	Dan	1017	Kearns John	1536	Kirwin Thomas	2060
Thos	102	Wm	1018	Kearns Mary	1540	King Thomas	2062
Michael	103	Anne	1019	John	1541	Kelly Susan	2065
Dan	105	Thos	1020	Kate	1542	Christina	2066
Kelly Wm	127	Mel	1021	James	1543	Bridget	2067
King James	132	Dan	1022	Kest John	1562	William	2068
Keegan Richd	152	Kenny Patk	1025	Kenny Edward	1600	Kelly Susan	2070
Keegan Kate	193	Patk	1030	Kelly John	1640	Christina	2071
Keese Miles	198	Kelly Thomas	1034	Keating Charles	1642	Bridget	2072
Kelly M	205	Keenan Mat	1059	Kenny M	1647	William	2073
Kavanaugh Ed	217	Kelly John	1072	Kenny Patrick	1658	Kennedy John	2130
Kane Ed	242	Christy	1073	Keenan Ellen	1706	Kelly Susan	2134
Kane Ed	290	Kennedy John	1086	Kavanaugh Olga	1743	Christina	2135
Keegan Wm	338	Keeghan Wm	1184	Kennedy Mrs	1753	Bridget	2136
Kavanaugh John	339	Kavanaugh John	1186	Kennedy Lawrence	1770	William	2137
Kelly Margaret	341	Kenny Patrick	1234	Kelly Thomas	1787	Kelly James	2152
Keegan Mary	348	Kelly John	1240	Kennedy Lawrence	1791	Kenny Thomas	2177
Kennedy Mrs	384	Keegan Michael	1268	Kissella Lawrence	1886	Keegan John	2187
Kenny Chris	400	Keating Simon	1282	Kelly Wm	1887	Keegan John	2188
Kearney Wm	422	Keegan M	1284	Kelly John	1900	Kearney Ed	2197
Kelly Thos	458	Kelly James	1308	Kennedy John	1913	Kelly John	2205
Kennedy Joe	476	Keating Simon	1318	Keogh John	1942	Kelly Thomas	2212
Kenny John	500	Kelly James	1347	Keenan James	1952	Kelly John	2248
Kenny M	542	Kennedy Kate	1359	Kennedy John	1955	Kelly John	2294
Keenan John	551	Keating Simon	1367	Kenny Dan	1977	Kenny Thomas	2295
Kest John	592	Kennedy Lawrence	1407	Anne	1978	Kennedy John	2311
Kennedy Patk	593	Kavanaugh Myles	1437	John	79	Kennedy John	2323
Keogh James	611	Kane Bridget	1463	Wm	80	Kavanaugh John	2342
Kearns Wm	678	Jeremiah	1464	Anne	81	Kearns Peter	2344
Kearns Mary	783	Anthony	1465	Thos	82	Kelly James	2353
John	784	Kelly James	1466	Michael	83	Keegan M	2419
Kate	785	Kenny Patrick	1481	Dan	84	Kenny Dan	2433
Kearns Mary	901	Kenny Daniel	1482	Kenny Dan	2001	Anne	2434
John	902	Anne	1483	Anne	2002	John	2435

NAME	No. in Register	NAME	No. in Register	NAME	No. in Register	NAME	No. in Register
Kenny Wm	2036	Kilpatrick Geo	2908	Kelly Thomas	3371	Kelly Mrs	3965
Anne	7	Kennedy Lawrence	2913	Kelly James	3380	Kane Patrick	3971
Thomas	8	Kirwin M	2916	Kelly James	3387	Keegan Patrick	3975
Michael	9	Keefe Mrs	2921	King Kate	3520	Kane Edward	4009
Dan	40	Keefe Mrs	2922	King Kate	3530	Kenny Dan	4021
Kenny Dan	2455	Killen William	2923	Kearns Mary	35243	Anne	2
Anne	6	Kane Mrs	2947	John	3	John	3
John	7	Kelly Mrs	2967	Kate	5	Wm	4
Wm	8	Kane Patrick	2968	Jane	6	Anne	5
Anne	9	Kennedy Mrs	2988	Kearney Patrick	3577	Thos	6
Thomas	60	Kennedy Mrs	3031	Keefe Mrs	3580	Michael	7
Michael	1	Kearns Mary	3036	Kelly Mrs	3654	Dan	8
Dan	2	John	3037	Kane Patk	3656	Kenny John	4055
King Charles	2505	Kate	3038	Kearns Patrick	3722	Kelly James	4084
Kelly James	2531	Jane	3039	Keenan Mrs	3734	Kearns Mary	4111
Kelly James	2560	Kearns Frank	3053	Keegan Wm	3744	Wm	12
Kelly Patrick	2580	Kelly James	3068	Kennedy Mrs	3758	John	13
Kirwin Mrs	2586	Kelly James	3070	Keane Mat	3760	Kate	14
Kelly Thomas	2573	Kane Patrick	3071	Kelly James	3763	Dan	15
Mary	2574	Kelly Winifred	3078	Kane Ed	3784	Kearns Mary	4136
Kavanaugh Michael	2576	Kelly Christine	3116	Kennedy Mrs	3790	Wm	7
Keating Michael	2682	Bridget	3117	Kenny Mrs	3792	John	8
Kelly John	2691	William	3118	Kenny Mrs	3800	Kate	9
Kenny John	2702	Kelly Mrs	3144	Keating Simon	3807	Jane	10
King Thos	2720	Kennedy Patk	3166	Kelly Robert	3817	Kane Mrs	4164
Kelly Patrick	2742	Kavanaugh John	3170	Kearns Mary	3825	Kirwin M	4172
Kenny John	2744	Kelly Bridget	3189	John	3826	Kelly James	4179
Keegan Sarah	2841	Kennedy Mrs	3196	Kate	3837	Kearns Mary	4208
Kenny Dan	2845	Kenny Patrick	3258	Jane	3838	Wm	9
Anne	46	Kearns Mary	3263	Kane Robert	3840	John	10
John	47	John	3264	Kearns Mary	3865	Kate	11
William	48	Kate	3265	John	6	Jane	12
Anne	49	Mary	3266	Kate	7	Kearns Mary	4229
Thomas	50	Kate Mrs	3280	Jane	8	John	30
Michael	51	Keating Simon	3303	Kennedy Mrs	3860	Kate	1
Dan	52	Keating Simon	3310	Kelly Ellen	3887	John	2
Kavanaugh Charles	2866	Kirwin James	3320	Kane Patrick	3894	Kelly John	4238
Keefe Kate	2878	Keating Simon	3339	Kennedy Hugh	3896	Ellen	4239
Kane Daniel	2879	Kelly James	3341	Kavanaugh Elizabeth	3927	Michael	4240
Kelly Mrs	2886	Kelly Susan	3355	Kenny Peter	3941	Mary	4241

D. L.

INDEX.

NAME	No. in Register	NAME	No. in Register	NAME	No. in Register	NAME	No. in Register
Lyster Ino	3	Lewis Luke	1399	Lynns Ino	2888	Lomas Ino	3853
Leary James	41	Lidwell Andrew	1432	Lynns Mat	2889	Wm	3854
Lyster Ino	51	Lomas John	1538	Lary Denis	2985	Lenelan Patk	3870
Lawler Joe	138	William	1539	Lynns ml	2991	Lynch Ino	3961
Leonard Chas	311	Lenchan Julia	1548	Lynns Patk	3027	Lewis Richd	4002
Lewis Wm	392	Francis	1549	Lynns Ino	3028	Lynch D Ed	4216
Lee Charles	424	Loughlin John	1616	Lomas Ino	3034	Lynns Patk	4220
Leonard Ino	457	Lee Thomas	1658	Wm	3035	Lomas Ino	4227
Lambe Patk	472	Lynns Ino	1666	Loughlin Lane	3089	Wm	4228
Lynham James	583	Kearon	1667	John	3090	Lee Charles	4236
Leonard Peter	613	John	1668	Mary	3091	Lynch James	4260
" Mary	623	John	1669	Bridget	3092	Boyd Ino	4313
Leonard John	652	Lynns John	1690	Lane	3093	Luby Patk	4319
Leonard John	656	Kearon	1691	Lynch Jeremiah	3191	Leary Ino	4353
Leonard John	671	John	1692	Lenchan Peter	3205	Leonard Jim	4363
Lynns Patk	676	John	1693	Lenchan ml	3244	Leary Patrick	4368
Arthur	677	Lee Robert	1721	Lomas Ino	3261	Leah Ino	4606
Leary Eliza	744	Loughlin Mary	1749	Wm	3262	Lourey Thomas	4659
Las	745	Leary Kate	1785	Lomas Ino	3524	Loughlin James	4731
Lynch Ino	774	Lewis Richard	1794	Wm	3525	Lomas Ino	4740
Lomas Ino	781	Lattimer Thomas	1874	Lynns ml	3652	Wm	4741
Wm	782	Lynch James	1876	Lewis Richd	3660	Lee George	4774
Lary Patrick	836	Lynham Patk	1888	Lourey Ino	3677	Lomas Ino	4819
Lovely Patk	872	Lynch John	1925	Lacey Alex	3689	Wm	4820
Lomas Ino	899	Lawler John	2015	Leah Ino	3699	Ligh Bernard	4894
Wm	900	Lambe Patrick	2026	Lewis Richd	3724		
Lewis Richd	925	Lynch James	2038	Lenchan Peter	3742		
Lee Thos	957	Larkin James	2042	Lenchan Peter	3745		
Lewis Richd	1057	Lourey John	2091	Lynns Ino	3771		
Largnell Wm	1100	Lawler John	2131	Kearon	3772		
Lynns John	1129	Leonard John	2156	John	3773		
Kearon	1130	Lawler John	2191	Ino	3774		
Kate	1131	Luby Patrick	2198	Lynns Ino	3777		
John	1132	Leary Patrick	2211	Lynns Mat	3778		
Leson Thos	1181	Lawler Denis	2240	Lynns Ino	3783		
Largnell Wm	1306	Largnell Wm	2281	Kearon	3784		
Lynham Mart	1327	Lacey John	2447	John	3785		
Lewis Richd	1336	Leson John	2572	Ino	3786		
Largnell Susan	1572	Lawler John	2685	Lomas Ino	3823		
Lewis Thos	1598	Lynns Patrick	2827	William	3824		

INDEX.

NAME	No. in Register	NAME	No. in Register	NAME	No. in Register
Kenny Anne	4275	Kearns Ino	4822		
Kegan Wm	4286	Kate	4823		
Kavanaugh Ino	4287	Mary	4824		
Kelly James	4325	Kenny Dan	4826		
Kelly Chris	4332	Anne	7		
Kelly Patrick	4353	Ino	8		
Kane Mary	4357	Wm	9		
Cecie	4358	Anne	40		
Kavanaugh Ino	4364	Thos	1		
Kennedy Michael	4369	John	2		
Kearney Agnes	4371	Dan	3		
Kelly Patrick	4420	Kearney ml	4846		
Kelly Ino	4424	Kearney Ino	4872		
Kilpatrick Geo G.	4441	Kirwan Patrick	4873		
Kearney Alice	4444	Ket Ino	4889		
Kegan Wm	4457	Kehoe James	4908		
Kelly Thomas	4485	Kelly Ino	4909		
Kelly Patrick	4575	Kelly Ino	4911		
Kearns Peter	4504	Kegan Wm	4916		
Kearon Frank	4566	Kelly Patrick	4921		
Kelly James	4569	Kenny Ino	4927		
Kuffe Ino	4570	Kavanaugh Joe	4982		
Kehoe Michael	4571				
Kucilla Robert	4570				
Kelly Patrick	4616				
Kuffe Joe	4626				
Kelly Ino	4628				
Kenny Jeremiah	4679				
Kelly William	4636				
Kearney William	4663				
Kelly Ino	4670				
Kirby Patrick	4687				
Kearns Mary	4742				
Ino	5				
Kate	4				
Mary	5				
Keating Ino	4799				
King Thos	4802				
Kavanaugh James	4812				
Kearns Mary	4821				

INDEX.

NAME	No. in Register	NAME	No. in Register	NAME	No. in Register	NAME	No. in Register
Mooney Dora	13	Murphy Ino	326	Maguire Ml	657	Montgomery Ino	946
Eliza	14	Murphy Thos	330	Maswell Rd	708	Mahony Leo	962
Patrick	15	Morrissey Ino	356	Maswell Joe	709	Murphy Ino	974
Mooney Dora	36	Martin James	358	Mooney Dora	729	Keith	975
Eliza	37	Munroe Barbara	411	Eliza	730	Murphy Ino	989
Patrick	38	Nyler Edward	434	Patrick	731	Kate	989
Murphy Patk	43	Maswell Rd	439	Murphy Kath	745	Mason Tom	991
Murphy Ino	46	Maswell Joe	440	Melan Ino	760	Maswell Joe	994
Mary	47	Murray Joe	441	Mooney Marya	791	Maswell Rd	995
Leo	48	Malone Ino	445	Lizzie	792	Mooney Dora	1005
Mary	49	Mooney Dora	469	Ino	793	Eliza	1006
John	50	Lizzie	470	Mooney Ino	802	Patrick	1007
Murphy Ino	58	Patrick	471	Murphy Kate	806	Murphy Ino	1023
Murphy Ino	63	Mooney Dora	481	Moore Hugh	809	Kate	1024
Marion Ino	84	Lizzie	482	Morrison Mary	818	Murphy Kate	1032
Mooney Dora	94	Patrick	483	Patrick	819	Murphy Ino	1036
Eliza	95	Moore Ino	490	Ino	820	Maguire Hugh	1054
Patrick	96	Murphy Ino	501	Nora	821	Maloney Joe	1055
Murphy Leo	110	Marahan Ino	505	Murphy Hugh	826	Malone John	1074
Maswell Joe	147	Murphy Ino	519	Murphy Kath	827	Mooney Peter	1076
Moore Ino	149	Maswell Joe	520	Moore Joe	828	Mooney Peter	1084
Maswell Rd	150	Maswell Rd	529	Mooney Ino	829	Murphy Ino	1102
Mooney Dora	167	Mooney Dora	538	Morrison Mary	830	Mooney Dora	1102
Eliza	168	Lizzie	539	Patrick	831	Eliza	1112
Patrick	169	Patrick	540	Ino	832	Patrick	1113
Malon Ino	184	Makes Ino	541	Nora	833	Maguire Ino	1128
Murphy Ino	191	Murphy Mary	544	Morrison Sarah	844	Mooney Dora	1138
Kate	192	Murphy Ino	552	Mooney Marya	867	Eliza	1139
Murphy Patk	215	Mary	553	Lizzie	868	Patrick	1140
Murphy Ino	218	Ino	554	Liss	869	Murphy Ino	1160
Marhan Ml	225	Murphy Ino	558	Mooney Marya	874	Mace Bernard	1169
Maguire Ino	238	Maguire Wm	562	Lizzi	875	Murphy Ino	1170
Mahony Ino	253	Mooney Dora	569	Liss	876	Donogh Ml	1176
Murphy Ino	255	Lizzie	570	Martin Patrick	924	Maswell Joe	1182
Murphy Ino	268	Patrick	571	Mahony John	930	Maswell Rd	1183
Mooney Dora	316	Moore Ml	572	Murray Martin	932	Murphy Ino	1205
Eliza	317	Makes Ino	576	Kate	933	Mitchell Ino	1208
Patrick	318	Mooney Dora	642	bliss	934	Murphy Ino	1210
Mahony Ino	324	Lizzie	643	Mooney Kate	940	Magee Ino	1211
Murphy Patk	325	Patrick	644	Matthew Ino	945	Murphy Ino	1214

INDEX.

NAME	No. in Register	NAME	No. in Register	NAME	No. in Register	NAME	No. in Register
Murphy Kate	1215	Molloy Michael	1343	Maguire Hugh	1745	MacKey John	2238
Morrison Mary	1216	Maguire Hugh	1344	Mahony George	1746	Manning Wm	2239
Patrick	1217	Mahony Joseph	1345	Maswell Rd	1807	Mulhall Thos	2241
James	1218	Mitchell Ino	1349	Maswell Joe	1808	Murray John	2259
Nora	1219	Mullingan Geo	1352	Maguire Hugh	1822	Moore Geo	2271
Maguire Hugh	1221	Murphy Geo	1353	Mahony John	1826	Murphy Ml	2296
Murphy Ino	1225	Maguire John	1355	Murphy John	1826	Murphy James	2299
Kate	1226	Mooney Peter	1356	Molloy James	1827	Murphy John	2302
Morrison Mary	1227	Maswell Leo	1368	Mara Bruce	1838	Moore Thomas	2308
Patk	1228	Maswell Rd	1370	Murphy John	1842	Murphy Patrick	2309
Leo	1229	Worgan Wm	1375	Molony Patrick	1890	Mooney Patk	2327
Nora	1230	Mooney Peter	1379	Mooney Patrick	1891	Dora	2328
Macon Patrick	1233	Mooney Dora	1380	Dora	1892	Eliza	2329
Mahony Ino	1238	Patrick	1381	Eliza	1893	Patrick	2330
Murphy Ino	1244	Eliza	1382	Patrick	1894	Moore Thomas	2363
Kate	1245	Murphy John	1406	Mullan John	1897	Maguire Hugh	2364
Morrison Mary	1246	Murphy John	1409	Mahony James	1902	Murphy John	2368
Patrick	1247	Morgan John	1440	Mohalan Thos	1944	Mooney Thomas	2374
Leo	1248	Maguire Hugh	1443	Mason James	1965	Murphy Thomas	2377
Nora	1249	Malon Joseph	1445	Maguire John	1970	Murphy James	2379
Martin Arthur	1250	Murray Thomas	1451	Murphy Henry	1976	Eliza	2380
Mooney Dora	1251	Murphy Thomas	1521	Hiles William	2014	William	2381
Patrick	1252	Murray Thomas	1526	Wanley William	2017	Murphy Patrick	2416
Eliza	1253	Mara Thomas	1606	Maguire Hugh	2019	Moore James	2421
Murphy Ino	1260	Morton Daniel	1614	Murphy James	2044	Malon James	2449
Mason Richd	1265	Moore John	1635	Mooney Patrick	2054	Murphy James	2451
Murphy Ino	1266	Martin Richard	1649	Dora	2055	Maguire Ino	2465
Mooney Dora	1269	Meany Ino	1653	Eliza	2056	Maguire Hugh	2466
Patrick	1270	Mary	1654	Patrick	2057	Mooney Patrick	2482
Eliza	1271	Ben	1655	Mooney Richd	2132	Dora	2483
Mooney Dora	1291	James	1656	Murphy Hugh	2123	Eliza	2484
Patrick	1292	Lizzie	1657	Mahony Joe	2125	Patrick	2485
Eliza	1293	Malone Alex	1681	Murphy Thomas	2147	Mooney Patk	2498
Molloy Leo	1310	Murray Chas	1696	Molloy James	2151	Dora	2499
Murphy Ml	1317	Morton Mary	1707	Mooney Patrick	2162	Eliza	2500
Mooney Dora	1319	Morton Harriet	1708	Dora	2163	Patrick	2501
Patrick	1320	Mooney Patrick	1734	Eliza	2164	Moore James	2516
Eliza	1321	Dora	1735	Patrick	2165	Mooney Patrick	2520
Molloy Leo	1341	Patrick	1736	Molloy James	2236	Dora	2521
Brigfl	1342	Eliza	1737	Maguire Hugh	2237	Eliza	2522
						Patrick	2523

INDEX.

NAME	No. in Register	NAME	No. in Register	NAME	No. in Register	NAME	No. in Register
McDonald Sam	1	McDonald Mat	1031	McCaum James	1611	McDonald Thomas	2172
McCann Peter	18	McCann Peter	1071	McCann Peter	1637	McDonald Thomas	2293
McCarthy Dan	116	McCormick Mel	1119	McGe Michael	1646	McDonald Thomas	2314
McCann Peter	216	Kate	1120	McCormick Mel	1670	McDunne John	2315
McDonald Ino	227	Mel	1121	Kate	1676	McCabe John	2341
McCarthy Ino	254	Ino	1122	Mel	1672	McDonald Tho	2350
McDonald John	258	Bright	1123	James	1673	McCormick Mel	2354
McCormick Mel	296	Kate	1124	Bridget	1674	Kate	55
Kate	297	Mary	1125	Kate	1675	Mel	56
Ino	298	McCann Peter	1126	Mary	1676	Ino	57
James	299	McCann Barbara	1161	McCormick Mel	1683	Bridget	58
Bridget	300	Mary	1162	Kate	84	Kate	59
Kate	301	McCormick Ino	1179	Mel	85	Mary	60
Mary	302	McCarthy Ino	1203	James	86	McKenna John	2396
McCormick Ino	310	McCrath Martin	1237	Bridget	87	McGahan Peter	2420
McDonald Ino	321	McCann James	1241	Kate	88	McCormick Mel	2471
McCarthy Ino	365	McDonald Thomas	1350	Mary	89	Kate	2
McManus Ino	389	McCann Peter	1413	McKerridge Wm	1825	Mel	3
McKeon Tho	404	McManus John	1422	McBriegan James	1860	Ino	4
McCann Peter	429	McCarthy Patrick	1423	McCann James	1912	Bridget	5
McBarnett Tho	473	McHaley Thomas	1428	McCormick Mel	1917	Kate	6
McGlynn Rose	484	McCann Peter	1435	Kate	18	Mary	7
McDonald Tho	485	McNamara John	1441	Mel	19	McCormick Mel	2487
McDonald Theo	489	McCormick Mel	1490	James	20	Kate	8
McDonald Theo	499	Kate	1491	Bridget	21	Mel	9
McCarthy Ino	527	Mel	1492	Kate	22	Ino	90
McCarthy John	560	Ino	1493	Mary	23	Bright	1
McCann Peter	582	Bridget	1494	McCormick Mel	2027	Kate	2
McDonald John	600	Kate	1495	Kate	28	Mary	3
McDonald John	602	Mary	1496	Mel	29	McCann Peter	2552
McCann Peter	64	McDonald Mat	1499	James	30	McLaugh Joe	2555
McCann Peter	658	McCormick Mel	1505	Bridget	31	McCann Peter	2565
McLean James	659	Kate	1506	Kate	32	McCarthy Patrick	2572
McCarthy Ino	762	Mel	1507	Mary	33	McCormick Mel	2606
McMahon Ino	773	Ino	1508	McQuiddon John	2064	Kate	2607
McCann Peter	852	Bridget	1509	McGlade Peter	2085	Mel	2608
McCann Peter	873	Kate	1510	McBride Mat	2110	James	2609
McFure Hugh	964	Mary	1511	Elyia	2111	Bridget	2619
McClaskey Ino	976	McCann Peter	1555	Lorena	2112	Kate	2611
McCormick Mel	1042	McCann Peter	1569	McHolmes James	2155	Mary	2612

INDEX.

NAME	No. in Register	NAME	No. in Register	NAME	No. in Register	NAME	No. in Register
McCluskey James	2695	McKinley Patrick	3485	McBrane Ino	4174	McDonald Patrick	4926
McDonald Tho	2757	McDevitt Dan	3579	McBowan Frank	4194		
McCormick Ino	2794	McKinley Patrick	3580	McBann Peter	4214		
McDonald Tho	2807	McEvoy Ino	3601	McDonalds Tho	4217		
McNulty Ino	2837	McNamara Ino	3635	McEvoy Ino	4218		
McCormick Mel	2867	McGunniss Ino	3673	McKucke Tho	4222		
Kate	68	McCutcheon Ino	3675	McKucke Henry	4223		
Mel	69	McCarthy Patrick	3729	McKerry Ino	4224		
Ino	70	McCarthy Patrick	3787	McBarnett Tho	4233		
Bright	71	McCarthy Patrick	3796	McCrath Wm	4277		
Kate	72	McMahon Ino	3835	McCormick Ino	4283		
Mary	73	McMahon Peter	3869	McMullen Patk	4326		
McLaughlin	2893	McCormick Mel	3901	McKee Ino	4355		
McDonald Tho	2905	Kate	5	McNamara Ino	4365		
McCann Peter	2910	Mel	6	McKinley Patrick	4391		
McDonald Ino	2912	Ino	7	McDonald James	4399		
McCann Peter	2924	Bright	8	McDonalds Patk	4405		
McDonalds Tho	2931	Kate	9	McCarthy Ino	4418		
McEvoy David	2994	Mary	0	McDonald Mel	4421		
McGuirk Patk	3052	McKenny Paul	3943	McDonalds Patk	4497		
McBreen Ino	3056	McClune James	3955	McDonald Dan	4534		
McCabe Ino	3152	McCarthy Mel	4036	McDonalds Tho	4552		
McLoy James	3142	McCormick Mel	4048	McCarthy Ino	4574		
McCabe James	3197	Kate	9	McCann Peter	4577		
McCormick Mel	3245	Mel	10	McLoney Mel	4591		
Kate	46	Ino	11	McCarthy Ino	4602		
Mel	47	Bright	12	McDonalds Geo	4603		
Ino	48	Kate	13	McCrath Wm	4609		
Bright	49	Mary	14	McClintock Tho	4643		
Kate	50	McCormick Mel	4070	McManus Ino	4672		
Mary	51	Kate	15	McGorman Ino	4673		
McDonald Tho	3252	Mel	16	McCrath Wm	4675		
McCann Barbara	3267	Ino	17	McCarthy Ino	4683		
Mary	3268	Bright	18	McCormick Peter	4686		
McDonald Ino	3281	Kate	19	McGunniss Ino	4721		
McDonalds Tho	3302	Mary	20	McManus Ino	4732		
McDonalds Tho	3309	McCarthy Ino	4098	McDonalds Tho	4776		
McManus Ino	3356	McMahon Mat	4152	McGunniss Ino	4807		
McCluskey Ino	3392	McDonald Mat	4167	McDonald Mel	4833		
McMahon Ino	3394	McClintock Tho	4168	McCarthy Ino	4891		

INDEX.

NAME	No. in Register	NAME	No. in Register	NAME	No. in Register	NAME	No. in Register
Neill Hry	8	Nolan Ino	2914	Kevin Joe	4193	Maxwell Ed	2543
Neill Hry	59	Neill Patrick	2946	Nolan Mel	4195	Maxwell Joe	2544
Nolan Wm	88	Nolan Ino	2952	Neil Mary	4204	Martin Frank	2558
August Ino	111	Nolan Ino	2993	Elen	4205	Morland Jas	2568
Nolan Wm	115	Nicholson Patk	3057	Patk	6	Mary	2569
Henry Jas	131	Neill Patk	3065	Kate	7	Murphy James	2571
Nolan Ino	137	Neill Patrick	3081	Nolan Michl	4219	Maguire Ino	2588
Neill Hry	655	Neill Patrick	3162	Neelan Joe	4267	Madden Michl	2591
Neill Hry	765	Neill Patrick	3177	Lizzie	4258	Maloney Michl	2595
Neill Hry	800	Kate	3178	Nolan Ino	4295	Mooney Patrick	2614
Neill Ino	926	Neill Patk	3319	Neill Patk	4296	Sora	2615
Neill Ino	946	Neill Ino	3330	Neill James	4341	Patk	2616
Neill Ino	1026	Neill Patrick	3407	Neill James	4438	Elza	2617
Nopies Jas	1050	Neill Patrick	3492	Nesbit Wm	4490	Morrison Mary	2640
Neill John	1213	Nolan John	3559	Neill James	4716	James	2641
Neill Thomas	1222	Neill Patrick	3583	Hagle Ino	4768	Patrick	2642
Nolan John	1232	Neill Patrick	3593	Nolan Wm	4805	Thomas	2643
Neill Patk	1365	Nolan Ino	3614	Neill Henry	4854	Nora	2644
Nolan John	1388	Neill Patk	3657	Nolan Joseph	4988	Morrison Mary	2650
Neill Thomas	1502	Nolan Patk	3661			James	2651
Neill Hry	1712	Neill Patrick	3721			Patrick	2652
Neill Henry	1766	Neill Patk	3739			Thomas	2653
Newtown John	1806	Neill Mary	3749			Sora	2654
Nolan Ino	1809	Elen	50			Murphy John	2662
Neill Patrick	1810	Pat	1			Maguire Hugh	2680
Neill Patrick	1873	Kate	2			Murphy John	2687
Nolan James	1905	Neill Patrick	3802			Moore Michl	2690
Neill Henry	1941	Neill Patrick	3861			Morgan Wm	2694
Nolan Wm	1953	Neill Patrick	3940			Murphy James	2696
Nolan Patrick	2020	Neill Patrick	3949			Murphy bon	2697
Nixon Thomas	2063	Neill Ino	3966			Murphy John	2717
Neill Patk	2077	Nopies Jas	4041			Murphy John	2721
Neill James	2202	Neill Patk	4102			Kate	2722
Neill John	2257	Neill Mary	4141			Morrison Mary	2729
Moore Mel	2392	Elen	42			James	2730
Neill Henry	2470	Pat	43			Patk	2731
Hagle Thomas	2530	Kate	44			Ino	2732
Neill Patk	2624	Nolan Michl	4170			Nora	2733
Nelson Mel	2710	Neill Patk	4187			Murphy Ino	2745
Neill Patk	2823	Kate	4188			Kate	2746
		Kate	4189				

INDEX.

NAME	No. in Register	NAME	No. in Register	NAME	No. in Register	NAME	No. in Register
Morrison Mary	2750	Mooney Patk	2995	Mooney Ino	3306	Maguire Hugh	3621
James	2751	Lizzie	2996	Maguire Hugh	3308	Mooney Patk	3626
Patrick	2752	Morrisey Richa	2997	Murphy Wm	3315	Sora	7
Thomas	2753	Mooney Patk	3012	Murphy James	3316	Elza	8
Nora	2753	Sora	3013	Kate	3317	Patk	9
Moore Thomas	2763	Lizzie	3014	Murphy Patk	3325	Morison Mary	3646
Mooney Patrick	2764	Patk	3015	Mooney Patk	3351	Mullen Wm	3651
Sora	2765	Mooney Patk	3014	Sora	52	Moore Ino	3653
Elza	2766	Sora	3015	Elza	53	Mooney Patk	3667
Patrick	2767	Lizzie	3016	Patk	54	Sora	8
Maguire James	2776	Patrick	3017	Morris Ino	3357	Elza	9
Martin Ino	2831	Murphy Sam	3066	Malone Mel	3360	Patk	70
Murphy Sam	2859	Maloney Thomas	2076	Malon Joe	3363	Mooney Patk	3680
Murphy Ino	2865	Maloney Joe	2086	Duclan Sora	3374	Sora	2
Mooney Patk	2874	Murphy Jas	3098	Murphy Ino	3386	Elza	2
Sora	2875	Murray Jas	3099	Mooney Patk	3266	Patk	3
Elza	2876	Mooney Patk	3108	Sora	7	Malon Michl	3695
Patk	2877	Sora	3109	Elza	8	Morgan Patrick	3705
Malone Wm	2883	Elza	3110	Patk	9	Maguire Joe	3708
Maguire Hugh	2887	Patk	3111	Maloney Joe	3471	Mooney Patrick	3709
Neelan Ino	2890	Mooney Thomas	3114	Moore Thomas	3476	Sora	10
Paulhall Mat	2891	Maguire Michl	3127	Maloney Ino	3483	Elza	11
Morough Ino	2895	Mooney Thomas	3164	Henry Ino	3486	Pat	12
Maguire Ino	2897	Murphy Ino	3168	Mooney Patk	3514	Moran Ino	3723
Moore Ino	2898	Kate	3169	Sora	15	Murray Ino	3740
Mooney Patk	2903	Mooney Patrick	3228	Elza	16	Murphy James	3761
Moore Ino	2904	Sora	3224	Patk	17	Moran Ino	3768
Murphy Wm	2917	Elza	3225	Maguire Mary Jane	3229	Murphy James	3779
Maguire Hugh	2945	Patk	3226	Maguire Mary Jane	3232	Maguire Hugh	3803
Mooney Sora	2959	Murphy Ino	3235	Maguire Hugh	3239	Maguire Hugh	3810
Elza	2960	Murphy Patk	3259	Michael Ino	3275	Morse Thomas	3819
Patk	2961	Mooney Patk	3270	Mooney Patrick	3286	Murphy Wm	3822
Maloney Mel	2962	Sora	3271	Sora	7	Murphy Ino	3843
Murphy Ino	2963	Elza	3272	Elza	8	Maloney Ino	3845
Martin Mel	2971	Patk	3273	Patk	9	Murray Michl	3884
Maguire Ino	2971	Moore Thomas	3287	Mooney Patrick	3604	Maguire Hugh	3888
Moore Ino	2973	Maguire Hugh	3289	Sora	5	Murphy Wm	3892
Mooney Sora	2978	Mooney Patrick	3296	Elza	6	Maguire Hugh	3916
Patrick	2979	Sora	3297	Patk	7	Murphy Ino	3918
Morrisey Ino	2983	Elza	3298	Moore Joe	3615	Murphy Ino	3950
		Patk	3299			Kate	3951

INDEX.

NAME	No. in Register	NAME	No. in Register	NAME	No. in Register	NAME	No. in Register
O'Hara Ed	61	O'Brien John	2337	Roarke James	4631		
Ledy Path	80	O'Brien Ml	2572	O'Brien James	4690		
O'Hara Ed	82	O'Hara Ed	2678	O'Brien James	4752		
O'Connor Pat	87	O'Brien Geof	2698	O'Brien Patrick	4752		
O'Neill James	196	O'Neill Thomas	2832	O'Connor Patrick	4761		
O'Shea Frank	249	O'Neill James	3072	O'Connor Henry	4814		
O'Connor Ml	271	Lizzie	3073	O'Brien James	4915		
O'Connor James	368	O'Hara Ed	3285	O'Connor John	4931		
O'Hara Ed	528	O'Brien James	3286	O'Connor Pat	4997		
O'Connor Ml	766	O'Neill John	3410				
O'Donnell James	767	O'Neill John	3425				
O'Connor James	768	O'Hara Ed	3475				
O'Neill James	786	O'Brien James	3487				
O'Donnell Ml	787	O'Connor James	3743				
O'Neill Mary	799	O'Hara Ed	3780				
O'Hara Ed	823	O'Donnell Pat	3839				
O'Connor James	970	O'Hara Ed	3879				
O'Brien Pat	986	Ridget	3580				
O'Donnell James	1052	James	1				
O'Hara Ed	1082	Brigot	3				
O'Hara Ed	1224	Blze	3				
O'Brien James	1242	O'Neill James	3976				
O'Neill Joseph	1340	O'Brien Pat	4000				
O'Neill John	1358	O'Keefe Patrick	4095				
O'Connor John	1364	O'Donnell Patrick	4099				
O'Hara Ed	1404	O'Neill James	4185				
O'Hara Ed	1426	Mary	4186				
O'Grady John	1519	O'Keefe Thomas	4276				
O'Leary Patrick	1528	O'Hara Ed	4351				
O'Shaughnessy James	1556	O'Brien Pat	4359				
O'Connor John	1602	O'Connell James	4385				
O'Hara Ed	1784	Owens Joseph	4432				
O'Hara James	1835	O'Dwyer James	4468				
O'Connor John	1866	O'Connor James	4470				
O'Neill John	1898	O'Doolan Ed	4494				
O'Hara Ed	1938	O'Connor James	4531				
O'Neill Joseph	1994	O'Connor Ml	4532				
O'Shannon Peter	2018	O'Neill John	4599				
O'Neill John	2119	O'Brien Hugh	4618				
O'Brien Ml	2189	O'Connor Hy.	4621				

INDEX.

NAME	No. in Register	NAME	No. in Register	NAME	No. in Register	NAME	No. in Register
Morris James	3969	Moore Thomas	4393	Murphy James	4682		
Murphy Pat	3978	Moore Michael	4401	Mooney John	4697		
Murphy James	3979	Murphy James	4427	Murphy James	4702		
Kate	3980	Murphy James	4429	Moore James	4710		
Melia James	4008	Mulhern James	4433	Murphy Pat	4713		
Murphy James	4010	Mahon Thomas	4442	Margaret Hugh	4718		
Murphy Ml	4013	Murphy Michael	4465	Melone Michael	4751		
Mahony John	4043	Murphy James	4473	Murphy Pat	4753		
Moore Geof	4046	Kate	4474	Moore Thomas	4757		
Morrison Ml	4060	Melody Frank	4475	Mansworth Thomas	4786		
Morley Pat	4063	Morrison Mary	4479	Mahony Joe	4788		
Margaret Hugh	4064	Patrick	4480	Morgan Joe	4796		
Margaret James	4066	James	1	Murphy James	4801		
Morrison Mary	4079	Nora	2	Murray John	4806		
Moffat Ml	4081	Murphy James	4492	Mooney Thomas	4818		
Moore Geof	4091	Mollory James	4505	Murphy James	4835		
Morgan James	4093	Brigot	6	Murphy James	4848		
Mulcahy James	4120	Michl	7	Kate	4849		
Morrison Ml	4126	Murphy James	4510	Mullens Ml	4852		
Mary	7	Kate	4511	Mooney John	4857		
Moffat Wm	4146	Morrison Mary	4523	Moran James	4858		
Maher Michael	4177	Patrick	4	Moran James	4877		
Murphy James	4192	James	5	Murphy Ml	4879		
Murphy James	4196	Nora	6	Mary Hugh	4928		
Murphy John	4197	Mahony James	4535	Murphy James	4929		
Murray Pat	4244	Margaret Wm	4539	Kate	4930		
Martin Frank	4247	Morris James	4552	Murphy James	4935		
Margaret Hugh	4262	Murphy Alfred	4550	Manning Pat	4959		
Murphy James	4265	Mahon Patrick	4563	Morrison Pat	4970		
Moore James	4268	Mulligan Geof	4565				
Murphy Ml	4297	Murphy James	4576				
Margaret James	4311	Murphy James	4617				
Mulcahy Pat	4315	Margaret Hugh	4620				
Murphy James	4322	Moore Thomas	4625				
Mahony James	4327	Moran James	4633				
Mooney Lizzie	4338	Murphy Ml	4666				
Mahony James	4345	Murray Kate	4667				
Murphy Ml	4367	Benjamin	4668				
Manning James	4379	Mooney Thomas	4674				
Margaret Wm	4383	Margaret Ml	4677				

INDEX.

NAME	No. in Register	NAME	No. in Register	NAME	No. in Register	NAME	No. in Register
Pender Patrick	62	Porter Berd	4038				
Pattison Tom	71	Pitham Jane	4116				
Power Jas	243	Ml	4117				
Pierce Thomas	351	Power Jas	4119				
Power Wm	390	Phillips Geog	4180				
Parker Ml	744	Purcell Ml	4259				
Plant Patrick	1067	Patterson Jos	4346				
Patterson Jos	1153	Payne Geog	4464				
Palmer William	1228	Power Wm	4464				
Phillips Jas	1478	Pierce Thomas	4530				
Purcell Geog	1612	Payne Geog	4638				
Purcell Thomas	1636	Payne Geog	4685				
Perry Jane	1802	Power Jas	4711				
Power James	1989	Parker Ml	4767				
Payne Geog	2075	Payne Geog	4832				
Porter Patrick	2885	Power James	4906				
Payne George	2372	Purcell Jas	4910				
Payne George	2448	Power James	4937				
Patterson Thomas	2679	Power Jas	4947				
Porter Lizzie	2738	Mary	9				
Phillips Patrick	2739	Ellen	9				
Purcell James	2829	Wm	30				
Pender Patrick	2882	Edwa	1				
Payne Geog	2901	Power Patk	4952				
Pattison Thomas	2938	Perry Kate	4953				
Payne George	2981	Porter Eugene	4981				
Pender Jas	2990						
Pasceton Jos	3085						
Pitham Walter	3535						
Pitham Jane	3590						
Michael	3591						
Parker Jas	3655						
Payne Geog	3707						
Power Jas	3731						
Payne Geog	3797						
Power James	3859						
Parker Jas	3921						
Pitham Jane	4003						
Muel	4004						
Power Jas	4036						

INDEX.

NAME	No. in Register	NAME	No. in Register	NAME	No. in Register	NAME	No. in Register
------	-----------------	------	-----------------	------	-----------------	------	-----------------

Copyright: Wicklow County Archives

INDEX.

NAME	No. in Register	NAME	No. in Register	NAME	No. in Register	NAME	No. in Register
Lavin Joe	60	Lavin Joe	2450				
Lavin Joe	141	Lavin John	2502				
Lavin Rosie	170	Mary	2503				
Lavin Joe	178	John	2504				
Lavin Bro	203	Lavin Muehl	2628				
Lavin Joe	288	Lavin Joe	2708				
Lavin Joe	336	Lavin Joe	2826				
Lavin Wm	459	Lavin Joe	2886				
Lavin Joe	461	Lavin Joe	3002				
Lavin Joe ^{Wm}	492	Lavin Joe	3082				
Lavin Joe	508	Lavin Joe	3375				
Lavin Joe	618	Lavin Bro	3395				
Lavin Joe	763	Lavin Bro	3409				
Lavin Wm	775	Lavin Bro	3248				
Lavin Joe	789	Lavin Joe	3273				
Lavin Joe	811	Quail John	3552				
Lavin Kate	816	Lavin Joe	3738				
Mary	827	Lavin Joe	3946				
Lavin Eileen	1035	Lavin Joe	3986				
Lavin John	1068	Lavin Joe	4087				
Mary	1069	Lavin Joe	4148				
John	1070	Wright Wm	4333				
Lavin Joe	1354	Lavin Joe	4439				
Lavin Joe	1369	Lavin Joe	4668				
Lavin Joe	1438	Lavin Thomas	4691				
Lavin Joe	1501	Lavin Joe	4724				
Lavin Joe	1566	Lavin Joe	4794				
Lavin Joe	1660	Lavin Bro	4875				
Lavin Joe	1738						
Lavin Joe	1840						
Lavin Joe	1924						
Lavin Joe	1975						
Lavin Wm	2092						
Kate	2093						
Mary	2094						
Lavin Wm	2107						
Kate	2108						
Mary	2109						
Lavin Joe	2124						
Lavin Joe	2200						

Q

INDEX.

NAME	No. in Register	NAME	No. in Register	NAME	No. in Register	NAME	No. in Register
------	-----------------	------	-----------------	------	-----------------	------	-----------------

Copyright: Wicklow County Archives

INDEX.

NAME	No. in Register	NAME	No. in Register	NAME	No. in Register	NAME	No. in Register
Redmond Eliza	9	Reynolds Mary A	273	Redmond John	567	Rourke Sarah	1078
Wm	10	James	274	Owen	568	Mary	1079
Do	11	Henry	275	Redmond Eliza	638	John	1080
Owen	12	Richardson Wm	303	Wm	639	Do	1081
Roche Do	20	Redmond Eliza	312	Do	640	Redmond Eliza	1114
Redmond Eliza	32	Wm	313	Owen	641	Wm	1115
Wm	33	John	314	Redmond Eliza	725	Do	1116
Do	34	Owen	315	Wm	726	Owen	1117
Owen	35	Redmond Mary	319	Do	727	Redmond Eliza	1141
Reed Dan	441	Katherine	320	Owen	728	Wm	1142
Julia	45	Ryan James	322	Reynolds Jas	739	Do	1143
Rockford Jas	52	Reilly Geo	328	Mary	740	Owen	1144
Ryan John	57	Ryan James	363	Do	741	Rourke Do	1154
Reed Dan	72	Reynolds Geo	385	Jas	742	Sarah	1155
Julia	73	Reed Julia	394	Henry	743	Mary	1156
Richardson Tho	77	Ryan John	398	Reynolds Jas	776	John	1157
Reed Dan	86	Rooney Wm	427	Mary	777	Do	1158
Julia	87	Reed Danl	453	Do	778	Reilly Do	1168
Reynolds Geo	89	Redmond Eliza	465	Do	779	Ryan Do	1187
Redmond Eliza	90	Wm	466	Do	780	Roche Do	1188
Wm	91	John	467	Rose Kate	795	Rourke Do	1198
Do	92	Owen	468	James	796	Sarah	1199
Owen	93	Redmond Eliza	477	Mary	797	Mary	1200
Richardson Tho	108	Wm	478	Rose Do	798	Do	1201
Ryan James	117	Do	479	Reilly Do	879	Thomas	1202
Reilly Do	132	Owen	480	Redmond Do	893	Ryan James	1204
Reilly Do	151	Reed Julia	510	Abie	894	Reilly Peter	1235
Redmond Eliza	163	Brigist	511	Mary	895	Redmond Eliza	1264
Wm	164	Redmond Mary	514	Kate	896	Wm	1255
Do	165	Kate	515	Redmond Abie	915	Do	1286
Owen	166	Reilly Do	521	Mary	916	Owen	1287
Reed Dan	171	Rourke Wm	525	Kate	917	Reilly John	1287
Julia	172	Redmond Eliza	534	Ryan Do	967	Ryan John	1267
Ryan Wm	214	Wm	535	Redmond Eliza	1008	Redmond Eliza	1322
Ready Do	235	Do	536	Wm	1009	Wm	1273
Rafter Pat	252	Owen	537	Do	1010	Do	1274
Ryan Do	262	Reed Julia	549	Owen	1110	Owen	1276
Reed Dan	269	Brigist	550	Ryan Julia	1028	Ryan John	1283
Julia	270	Redmond Eliza	565	Ready Do	1056	Redmond Eliza	1394
Reynolds Tho	272	Wm	566	Rourke John	1077	Wm	1395

INDEX.

NAME	No. in Register	NAME	No. in Register	NAME	No. in Register	NAME	No. in Register
Redmond John	1296	Redmond John	1732	Reynolds James	2209	Ryan John	2629
Owen	1297	Owen	1733	Henry	2210	Redmond Eliza	2636
Ryan Richard	1312	Ryan William	1742	Reilly Thomas	2256	William	2637
Redmond Eliza	1322	Redmond Eliza	1777	Raftery James	2262	John	2638
Wm	1323	Wm	1778	Ryan John	2298	Owen	2639
John	1324	John	1779	Redmond Eliza	2331	Ryan Patrick	2661
Owen	1325	Owen	1780	Wm	2332	Redmond Ryan	2663
Reilly John	1332	Roche John	1814	John	2333	Ryan Richard	2699
Ryan James	1335	Ryan John	1815	Owen	2334	Ryan Jim	2702
Richardson Tho	1374	Roche John	1816	Roche James	2345	Rose Thomas	2706
Redmond Eliza	1383	Redmond Eliza	1853	Byder William	2418	Redmond Eliza	2711
Wm	1384	Wm	1854	Rourke M	2424	William	2712
John	1385	John	1855	Reain Eliza	2441	John	2713
Owen	1386	Owen	1856	James	2442	Owen	2714
Roche John	1397	Rourke Patrick	1867	John	2463	Redmond Eliza	2725
Reed Do	1405	Richardson Patrick	1868	Redmond Eliza	2478	William	2726
Rooney Patrick	1429	Ryan Charles	1885	Wm	2479	John	2727
Ryan Charles	1444	Reilly John	1933	John	2480	Owen	2728
Ryan John	1446	Reilly M	1952	Owen	2481	Ryan John	2740
Rooke John	1453	Reilly Michael	1961	Ryan John	2486	Robinson Wm	2791
Sarah	1456	Ryan Michael	1973	Redmond Eliza	2494	Redmond Eliza	2799
Mary	1457	Rendon Katherine	1996	Wm	2495	William	2800
John	1458	Ronan Thomas	2009	John	2496	Do	2801
Thomas	1459	Reilly John	2013	Owen	2497	Owen	2802
Richardson Pat	1467	Ryan Patrick	2103	Redmond Eliza	2524	Rardon John	2802
Rooke John	1473	Roberts John	2102	William	2525	Reilly James	2825
Sarah	1474	Russel James	2121	John	2526	Ryan James	2828
Mary	1475	Ryan Patrick	2127	Owen	2527	Reilly Wm	2915
John	1476	Reynolds James	2140	Ryan Michael	2535	Reilly Tho	2920
Thomas	1477	Mary	2141	Ryan Michael	2551	Redmond Eliza	2925
Richardson Patrick	1500	James	2142	Redmond Eliza	2573	Wm	2926
Roche John	1518	Henry	2143	William	2574	Do	2927
Ryan Richard	1578	Ryan James	2149	John	2575	Owen	2928
Rose Richard	1583	Redmond Eliza	2158	Owen	2576	Ryan James	2941
Reilly John	1601	William	2159	Ryan John	2587	Redmond Eliza	2974
Rooke Tho	1617	John	2160	Ryan Michael	2589	Wm	2975
Ryan John	1663	Owen	2161	Redmond Eliza	2615	Do	2976
Ryan John	1682	Reilly Dan	2201	William	2619	Owen	2977
Redmond Eliza	1730	Reynolds Jas	2207	John	2620	Redmond Eliza	3016
Wm	1731	Mary A	2208	Owen	2621	Wm	3017
						Do	3018
						Owen	3019

R

INDEX.

NAME	No. in Register	NAME	No. in Register	NAME	No. in Register	NAME	No. in Register
Shannon James	5	Scaulon Kate	1936	Savage Mrs	3358	Sullivan Charles	4443
Smith Bernard	40	Smith Ernest	1966	Synott Mrs	3423	Sherry Nicholas	4462
Smith Jas	74	Smith John	2043	Sinnott James	3535	Simpson Wm	4467
Sullivan Mrs	186	Sidons John	2074	Stringer Richd	3595	Smith Mrs	4476
Smith Edward	200	Shepherd James	2097	Margret	3596	Smith Joe	4555
Shendian Wm	204	Stewart Robert	2118	Shaulan Mrs	3620	Scott Mrs	4572
Spencer Mrs	245	Stringer Margret	2157	Sheehy Wm	3640	Smith Mrs	4593
Shendian Wm	251	Stewart Robert	2174	Launders Mich	3641	Shea Mrs	4627
Sullivan Mrs	265	Smith John	2177	Sullivan Mr	3671	Scully Patk	4688
Sullivan Jim	284	Smith John	2213	Smith Mrs	3676	Slaney Joe	4689
Smith John	408	Sally Thomas	2242	Sullivan Mrs	3702	Smith Mrs	4760
Sullivan John	423	Smith John	2243	Sullivan Stephen	3762	Sullivan Mr	4770
Sally Thomas	446	Stringer Margret	2249	Shaw James	3769	Smith Mrs	4795
Spencer Wm	488	Smith George	2288	Shaw James	3891	Smith Mary	4844
Smith Joe	502	Stapleton James	2325	Smith Joe	3920	James	4845
Smith Mrs	556	Smith John	2395	Smith Mrs	3924	Sally Thomas	4853
Smith Bernard	557	Smith John	2411	Scott James	3942	Smith Mrs	4878
Smith John	601	Smith James	2415	Shaw James	3959	Shenker Wm	4967
Sullivan Joe	788	Shaw James	2507	Styler Mrs	3962	Sullivan Michl	4995
Shoughnessy Frank	865	Sullivan John	2547	Shea Mrs	4061		
Sullivan Joe	902	Shendian John	2583	Shaw James	4069		
Shaban Simon	952	Shaw James	2686	Stringer Richard	4088		
Lewelly Thomas	960	Shauglen John	2701	Margret	4089		
Sally Thomas	1029	Simpson James	2707	Sheil Patrick	4123		
Shendian Mrs	1104	Smith Thomas	2744	Shea Michael	4124		
Shea Patrick	1171	Shaban Simon	2755	Sullivan John	4134		
Sullivan Jim	1307	Shaw Charles	2775	Stefford Joe	4134		
Smith James	1376	Smith Joe	2792	Sharpe Mrs	4171		
Smith James	1447	Stanton Mrs	2793	Sharpe Mrs	4191		
Shea Joseph	1449	Sullivan Mrs	2805	Smith James	4243		
Shea John	1551	Smith Patrick	2863	Sneel Robert	4254		
Sullivan James	1557	Smith Joe	2933	Smith Mrs	4261		
Launders Patk	1758	Scott Patrick	2940	Stapleton James	4272		
Launders Nicholas	1759	Shaw James	2942	Smith Mrs	4278		
Smith James	1790	Smith Mrs	2989	Smith Mrs	4316		
Scaulon John	1927	Smith James	3000	Synott Ed	4358		
Kate	1928	Smith James	3028	Sullivan Mrs	4386		
Kate	1929	Sinnott Mr	3232	Stacker Cathl	4414		
Scaulon John	1934	Shaw James	3234	Margret	4415		
Kate	1935	Smith Mrs	3288	Shaban Sarah	4416		
				Emily	4417		

INDEX.

NAME	No. in Register	NAME	No. in Register	NAME	No. in Register	NAME	No. in Register
Ryan Thomas	3023	Redmond Mrs	3294	Ryan Bernard	3079	Rielly Mrs	4152
Redmond Eliza	3028	Ewan	3295	Redmond Eliza	3608	Ryan William	4151
Wm	3029	Rooney Mrs	3322	William	9	Ryan Michael	4169
Mrs	3050	Rielly Wm	3338	Mrs	10	Roche Mrs	4237
Ewan	3051	Redmond Eliza	3376	Ewan	11	Rielly Mrs	4268
Rourke Mrs	3055	Wm	77	Redmond Eliza	3622	Roche Mrs	4309
Rielly Peter	3075	Mrs	78	Wm	3	Redmond Eliza	4334
Redmond Eliza	3102	Ewan	79	Mrs	4	Wm	5
Wm	3105	Ryan Wm	3385	Ewan	5	Mrs	6
Mrs	3106	Redmond Eliza	3401	Rielly James	3637	Ewan	7
Ewan	3107	Wm	2	Redmond Eliza	3663	Roche Patrick	4396
Redmond Eliza	3128	Mrs	3	Wm	4	Ryan Richd	4428
William	3129	Ewan	4	Mrs	5	Roos Tom	4495
Mrs	3130	Redmond Eliza	3414	Ewan	6	Reay Tom	4508
Ewan	3131	Wm	15	Redmond Eliza	3684	Ryan James	4534
Roos Andrew	3140	Mrs	16	Wm	6	Ryan Michael	4567
Rielly Elz	3143	Ewan	17	Mrs	6	Ryan Sara	4567
Redmond Eliza	3145	Redmond Eliza	3434	Ewan	7	John	4588
Wm		Wm	5	Mrs	3702	Ryan Patrick	4596
Mrs		Mrs	6	Redmond Eliza	3713	Rourke Mr	4607
Ewan		Ewan	7	Wm	4	Ryan Martin	4644
Redding Leon	3165	Redmond Eliza	3438	Mrs	5	Rielly Frank	4650
Redmond Eliza	3200	Wm	9	Ewan	6	Ryan Thomas	4723
Wm	3201	Mrs	40	Ryan Mrs	3735	Ryan John	4727
Mrs	3202	Ewan	4	Roche James	3737	Rourke Mrs	4793
Ewan	3203	Redmond Eliza	3462	Robinson Wm	3748	Rielly James	4813
Redmond Eliza	3219	Wm	3	Ryan Patrick	3767	Russell James	4834
Wm	32	Mrs	4	Rutledge Mrs	3770	Rielly Peter	4861
Mrs	32	Ryan James	3472	Ryan Patrick	3793	Ryan Mrs	4902
Rourke Michl	3229	Redmond Eliza	3500	Rielly Peter	3813	Rielly Patk	4962
Rourke Wm	3237	Wm	1	Ryan Patrick	3822	Ryan Michl	4964
Redmond Eliza	3274	Mrs	2	Roche James	3974	Richardson James	4959
Wm	3275	Ewan	3	Rielly Peter	3999		
Mrs	3276	Redmond Eliza	3525	Rardon Mrs	4040		
Ewan	3277	Wm	6	Russel James	4080		
Ryan Ed	3283	Mrs	7	Roche James	4083		
Reynolds Wm	3284	Ewan	8	Roche Peter	4121		
Redmond Eliza	3292	Riakaly Robert	3538	Ryan Mrs	4132		
Wm	3293	Ryan Patrick	3561	Russel James	4147		

INDEX.

NAME	No. in Register	NAME	No. in Register	NAME	No. in Register	NAME	No. in Register
Upton William	3100	Dunn John	2586	Doyle Sarah	2813	Doyle Mary A.	3115
		Doyle John	2599	William	14	Doyle Mary Anne	3136
		Sarah	2600	Thomas	15	Doyle Peter	3150
		Sam	2601	Margt.	16	Doyle Mrs	51
		William	2602	Muehl	17	Sarah	52
		Thomas	2603	Dowd Thomas	2818	Wm	53
Davis John	2270	Maggie	2604	Ellen	2819	Shoo	54
Dillon John	2292	Muehl	2605	Duffie	2820	Maggie	55
Doyle John	2202	Doyle Jane	2623	Maggie	2821	Muehl	56
Darcy Michael	2318	Doyle John	2630	Daly James	2835	Daly Patrick	3161
Deegan Denis	2335	Sarah	2631	Doyle James	2842	Doyle Peter	3171
Duffy John	2349	William	2632	Doyle Muehl	2853	Dillon Mrs	3174
Doran Patrick	2366	Thomas	2633	Margt.	2854	Doyle Mrs	3180
Duffy John	2367	Maggie	2634	William	2855	Sarah	87
Dowd Thomas	2371	Muehl	2635	Margt.	2856	Wm	82
Dowd Michael	2373	Dillon John	2645	Doyle Joseph	2858	Thomas	83
Doyle John	2382	Donagan John	2646	Doyle John	2885	Maggie	84
Sarah	3	Devlin Andrew	2715	Doyle Ml	2892	Muehl	85
Jane	4	Doyle Joseph	2723	Doyle Mrs	2894	Delaney P.	3206
William	5	Drew John	2748	Doyle Mrs	2932	Donnelly Jas	3208
Thomas	6	Doyle John	2768	Doyle James	2947	Duffy James	3209
Maggie	7	Sarah	2769	Doyle Mrs	2953	Doyle James	3231
Muehl	8	William	2770	Sarah	4	Doyle Peter	3236
Doyle Peter	2389	Thomas	2771	Wm	5	Doyle Mrs	3239
Doyle John	2397	Maggie	2772	Shoo	6	Sarah	40
Doyle John	2400	Muehl	2773	Margt.	7	Wm	41
Sarah	1	Doyle John	2777	Ml	8	Shoo	42
Jane	2	Doyle John	2780	Doyle Peter	2966	Maggie	43
Wm	3	Sarah	87	Dunn Patrick	2980	Muehl	44
Thomas	4	William	82	Doyle Peter	3001	Doyle Peter	3252
Maggie	5	Shoo	83	Doyle John	3006	Doyle Mrs	3256
Muehl	6	Maggie	84	Sarah	7	Delaney Sarah	3269
Doyle Peter	2407	Muehl	85	Wm	8	Delaney Thomas	3282
Donovan John	2423	Doyle John	2789	Shoo	9	Doyle James	3313
Doyle James	2425	Sarah	2790	Maggie	10	Dunn Mrs	3314
Doran Thomas	2506	William	2795	Muehl	11	Doyle Mrs	3331
Doolan Thomas	2519	Thomas	2796	Doyle Mrs	3062	Sarah	32
Doyle Thomas	2556	Maggie	2797	Donagan Patek	3069	Wm	33
Doolan James	2557	Muehl	2798	Donagan Ml	3074	Shoo	34
Doyle Peter	2570	Doyle John	2812	Dillon Ml	3082	Maggie	35
						Muehl	36

INDEX.

NAME	No. in Register	NAME	No. in Register	NAME	No. in Register	NAME	No. in Register
Doyle Peter	3337	Doyle Margt.	3498	Daly Mrs	3405	Doyle Muehl	3997
Doyle Peter	3343	Muehl	3499	Doyle Mrs	3407	Doyle Mrs	4015
Doyle Sarah	3346	Delaney Sarah	3512	Davy Mrs	3811	Sarah	6
Wm	47	Doolan Muehl	3513	Dunlop Mary Anne	3833	Wm	7
Shoo	48	Davis Thomas	3520	Doyle Mrs	3851	Jim	8
Maggie	49	Doyle Peter	3527	Doyle James	3852	Margt.	9
Muehl	50	Doyle Mrs	3528	Doyle Peter	3862	Ml	10
Doyle Peter	3362	Sarah	9	Doyle Mrs	3	Downes Mrs	4047
Doyle Mrs	65	Wm	10	Sarah	4	Delaney Shoo	4063
Sarah	66	Shoo	11	Wm	5	Downes Mrs	4096
Wm	67	Maggie	12	Shoo	6	Doolin Mrs	4103
Shoo	68	Muehl	13	Margt.	7	Doyle Mrs	4105
Maggie	69	Daly Taward	3563	Muehl	8	Sarah	6
Muehl	70	Doyle Peter	3564	Dillon John	3886	Wm	7
Doyle Mrs	3372	Doyle Mrs	3565	Doyle Peter	3897	Shoo	8
Doyle Mrs	3383	Sarah	6	Doyle Mrs	8	Margt.	9
Duffy Mrs	3391	Wm	7	Sarah	9	Ml	10
Delaney Shoo	3396	Shoo	8	Wm	2900	Doyle Michael	4154
Doyle Mrs	3397	Maggie	9	Shoo	1	Doyle Mrs	4156
Doyle Mrs	3399	Muehl	10	Margt.	2	Sarah	7
Dillon Mrs	3405	Doyle Eliza	3571	Ml	3	Wm	8
Doyle Mrs	3406	Patrick	3572	Doyle William	3919	Shoo	9
Daly James	3422	Father	3573	Doyle Mrs	3930	Margt.	60
Duffy Mrs	3426	Dillon Mrs	3576	Sarah	31	Muehl	61
Delaney Patek	3429	Donnelly James	3581	Wm	2	Daly Thomas	4182
Doyle Peter	3455	Davis William	3602	Shoo	3	Doyle Mrs	4198
Doyle Mrs	6	Doyle Mrs	3603	Margt.	4	Sarah	99
Sarah	7	Duffy Patrick	3617	Ml	5	Wm	4200
Wm	8	Devlin Andrew	3633	Doyle Peter	6	Shoo	1
Shoo	9	Doyle Mrs	3636	Dunn Mrs	3952	Maggie	2
Maggie	60	Dillon Mrs	3647	Delaney Shoo	3954	Muehl	3
Muehl	61	Delaney Ml	3672	Doyle James	3960	Doyle Mrs	4248
Devlin Wm	3470	Delaney Thomas	3700	Doyle Mrs	3963	Sarah	9
Doyle Peter	3474	Dunn Mrs	3703	Doyle Jane	3970	William	50
Doyle James	3484	Doyle Mrs	3704	Dunn Mrs	3977	Thomas	1
Duffy Mrs	3491	Duffy Mrs	3726	Doyle Mrs	3992	Margt.	2
Doyle Mrs	3494	Duffan Wm	3736	Sarah	3	Muehl	3
Sarah	5	Dillon Patek	3759	Wm	4	Dunn Mrs	4263
Wm	6	Duggan Shoo	3794	Shoo	5	Dawson Ml	4282
Thomas	7	Daly Mrs	3802	Margt.	6	Doyle Mrs	4300
				Muehl			

INDEX.

INDEX.

NAME	No. in Register	NAME	No. in Register	NAME	No. in Register	NAME	No. in Register
Vickers Bridget	442			Boyle Sarah	4301		
Vantry Robert	1329			Wm	2		
Rebecca	1330			Jho	3		
Vantry Robert	1550			Mag.	4		
Rebecca	1581			Muehl	5		
Vantry Robert	2038			Baly Pack	4320		
Rebecca	2036			Dixon James	4342		
Vantry Robert	2095			Doolan Thomas	4366		
Rebecca	2096			Dillon Thomas	4370		
Vickers Bridget	3340			Boyle Jno	4372		
Vantry Robert	3556			Sarah	3		
Rebecca	3557			Wm	4		
Vaughan Jno	4125			Jho	5		
Vantry Robert	4225			Mag.	6		
Rebecca	4226			Muehl	7		
Vaughan Jno	4538			Baly Jno	4392		
				Boyle Jno	4402		
				Boyle Jno	4403		
				Boyle Jno	4407		
				Sarah	8		
				Wm	9		
				Thomas	10		
				Maggie	11		
				Muehl	12		
				Delaney Mary Anne	4413		
				Boyle Jno	4419		
				Dolan Thomas	4423		
				Boyle Jno	4445		
				Sarah	6		
				Wm	7		
				Thomas	8		
				Magt	9		
				Muehl	10		
				Baly Michael	4456		
				Boyle Jno	4489		
				Boyle Jno	4498		
				Sarah	99		
				Wm	4500		
				Thomas	1		
				Maggie			
				Muehl	3		

NAME	No. in Register	NAME	No. in Register	NAME	No. in Register	NAME	No. in Register
Boyle Daniel	4512	Bohony Joe	4773	Boyle Sarah	4974		
Dempsey Tom	4533	Boyle Jno	4780	Wm	5		
Dillon Hy	4537	Sarah	1	Thomas	6		
Boyle Mel	4540	Wm	2	Magt	7		
Boyle Thomas	4544	Thomas	3	Muehl	8		
Boyle Thomas	4547	Magt	4	Dillon Jho	4985		
Boyle Andrew	4563	Muehl	5				
Boyle Mel	4567	Dowling Tava	4792				
Dunn Patrick	4568	Dunn Jno	4802				
Dunn Jno	4575	Boyle Jno	4815				
Boyle Jno	4598	Dunn Patrick	4826				
Duffy Thomas	4600	Duffy Jno	4847				
Darcy Jho	4604	Boyle Jno	4863				
Darcy Jno	4611	Sarah	4				
Dunn Jno	4615	Wm	5				
Baly Richd	4630	Thomas	6				
Boyle Jho	4646	Magt	7				
Bohony Jho	4671	Muehl	8				
Delaney Jno	4681	Dalton Mel	4880				
Boyle Jno	4703	Jno	1				
Sarah	4	Mary	2				
Wm	5	Bridget	3				
Jho	6	Delahunty Ed	4897				
Magt	7	Boyle Peter	4899				
Muehl	8	Dolan Jno	4901				
Dowdall James	4709	Boyle Jno	4917				
Dunn Jno	4714	Boyle Jno	4938				
Dunn Jno	4725	Boyle Peter	4939				
Boyle Jno	4729	Boyle James	4940				
Boyle Jno	4734	Boyle Jno	4941				
Sarah	5	Sarah	2				
Wm	6	Wm	3				
Jho	7	Jho	4				
Magt	8	Maggie	5				
Muehl	9	Muehl	6				
Boyle Jno	4753	Dillon Jho	4957				
Duffy Tom	4762	Boyle James	4961				
Alice	4763	Boyle Peter	4971				
Deacon Mel	4766	Boyle James	4972				
Boyle James	4771	Boyle Jno	4973				

V

INDEX.

NAME	No. in Register	NAME	No. in Register	NAME	No. in Register	NAME	No. in Register
Whelan Ino	201	Walsh John	1209	Weldon Thomas	2146	Walsh Patk	3697
Whelan Lawrence	213	Walsh John	1285	Whelan Patrick	2146	Wason Geof	3728
Walsh Ino	223	Waters Jas	1309	Waddock James	2166	Wason Geof	3791
Whelan Mat	266	Whelan Peter	1328	Ward Patrick	2192	Walsh Ino	3812
Watson Ino	285	Whitty Jas	1334	Walsh John	2246	Whelan Patk	3841
Whelan Ino	359	Weir William	1348	Wye Thomas	2280	Wade Peter	3844
Walton Ino	396	Wilson John	1401	Webster Dan	2393	Walsh Jas	3847
Waddock Mary	410	Mary	1402	Ward Del	2398	Walker Jas	3945
Wheatley Thos	452	John	1403	Mary	2399	Wilson Wm	3991
Walsh Joe	503	Wilson John	1410	White Mel	2573	Walker Ino	4085
White Alec	5024	Mary	1411	Margaret	2574	Walsh James	4086
Walsh Jas	524	John	1412	Whelan Charles	2578	Wilson Ino	4090
Ward Sarah	589	Waddock Mary	1426	Walsh John	2575	Walsh James	4145
Agnes	590	Weir John	1442	Ward Patrick	2578	Wrightson Robert	4173
John	591	Wilson John	1460	Whelan Charles	2625	Whelan Alex	4183
Ward Sarah	608	Mary	1461	Watson James	2708	Wood Thos	4285
Agnes	609	John	1462	Walsh Ino	2809	Walsh Ino	4298
John	610	Wilson John	1497	Wason Hugh	2833	Waters Geof	4318
Ward Sarah	624	John	1498	Walsh Ino	2844	White Jas	4321
Agnes	625	Wilson John	1559	Walsh Thos	2935	Whelan Mat	4348
John	626	John	1560	Walsh Richard	2982	Wilson Ino	4438
Wynn Thomas	669	Wilson John	1592	Walsh Ino	2998	Widdow Bridget	4451
Walsh Mel	706	Mary	1593	Wilson Ino	3022	Walsh Ino	4460
Walsh Ino	713	John	1594	Williams Alan	3030	Webster Dan	4469
Whelan Del	759	Wilson John	1623	Walsh Ino	3041	Whelan Wm	4487
Wood Barbara	843	Mary	1624	Wilson Thos	3087	Wilson Hugh	4605
Ward Sarah	888	John	1625	Whelan Anne	3157	Weldon Thos	4612
Agnes	889	Whelan Patk	1643	Wisdom Elizabeth	3190	Walker Thos	4662
John	890	Walsh James	1645	Walsh Thomas	3192	Ward Thomas	4669
Ward Sarah	919	Whelan Mat	1710	Walsh Ino	3255	Whelan Patk	4699
Agnes	920	Williams Rosanna	1761	Walker Sarah	3278	Walsh Ino	4717
John	921	Ward Joseph	1896	White Thomas	3290	Walsh Thos	4730
Ward Sarah	927	Waddock Mary	1899	Mary	3291	Watson James	4772
Agnes	928	Wardrap John	1947	Walsh James	3304	West Mel	4791
John	929	Wilson Hugh	1991	Wynn William	3420	White Mel	4827
Whelan Chas	992	Ward John	1992	Walsh Ino	3447	Whelan Thomas	4828
White Geof	996	Wilson Hugh	2034	Walsh Ino	3521	Ward Sarah	4869
Williams Geof	1003	Walsh Patrick	2040	Whelan Patrick	3638	Ino	4870
Walsh Ino	1075	Walsh Patrick	2081	Weldon Thos	3678	Agnes	4871
Williams Jas	1206	Whelan Mat	2133	Walsh Ino	3696		

INDEX.

NAME	No. in Register	NAME	No. in Register	NAME	No. in Register	NAME	No. in Register
Ward Sarah	4884						
Ino	4885						
Agnes	4886						
Whelan Ino	4892						
White Mel	4895						
White Ino	4900						
Ward Mary A	4919						
Joseph	4920						
Walton Thos	4932						
Whelan James	4933						

W

IN-DOOR RELIEF

REGISTER.

1	2	3	4	5	6	7	8	9	10	11	12	13	14	15
Number	Date when Admitted to or when Born in the Workhouse 1904	If previously relieved, reference to last Register No.	Names of Inmates	Residence previous to Admission	Sex	Age	If Adult, whether Single, Married, Widower, or Widow; if Child, whether Orphan, Deserted, Legitimate or Illegitimate	Employment or Calling	Religious Denomination	If Disabled, the description of Disability	Name of Wife or Husband	Number of Children	Observations on condition of Inmate when admitted	Date when discharged from the Workhouse or Died
1	Apr 27		Mc Donald Samuel	Asclow	M	37	Single	Sailor	Rb					
2	28		Dowd Patrick	Dublin	M	40	do	Labourer	Rb	Infirm			Apr 29 1904	
3			Lyster John	Kingsdown	M	65	do	do	Rb	Hysterical			" 29 "	
4			Byrne Joseph	Bagenstown	M	28	Married	do	Rb	do			Apr 30 1904	
5			Shannon James	Dublin	M	32	Single	do	Rb	do			Apr 29 1904	
6			Conroy John	Broghda	M	43	do	Sailor	Rb	do			" 29 "	
7			Dunne John	Kildare	M	66	do	Sweep	Rb	do			" 29 "	
8	4 27 4		Neill Henry	Asclow	M	30	do	Fisherman	Rb	do			" 29 "	
9	4 9 5 5		Reynold Eliza	Kingsdown	F	49	Married	None	Rb	do			May 29 1904	
10	4 9 5 6		William	do	M	12	Legitimate	Child of 9	Rb	do			Apr 29 1904	
1	4 9 5 7		John	do	M	10	do	do	Rb	do			" 29 "	
2	4 9 5 8		John	do	M	5	do	do	Rb	do			" 29 "	
3	4 9 5 9		Mooney Dora	do	F	20	Married	None	Rb	do			" 29 "	
4	4 9 6 0		Eliza	do	F	2	Legitimate	Child of 13	Rb	do			" 29 "	
5	4 9 6 1		Patricia	do	M	3 ^m	do	do	Rb	do			" 29 "	
6			Byrne Mary	Carlow	F	30	Married	Wife of Labourer	Rb	do			" 29 "	
7	29		Conaghan John	Dublin	M	26	Single	Labourer	Rb	do			" 29 "	
8	4 9 5 0		McLannan Peter	Rushmore	M	60	Married	Sweep	Rb	do			Apr 30 1904	
9			Grogan Laurence	Wexford	M	30	Single	Cooper	Rb	do			May 2 1904	
20			Roche John	do	M	60	do	Labourer	Rb	do			Apr 30 1904	
1			Boyle Michael	New Ross	M	30	Married	do	Rb	do			" 30 "	
2			Margaret	do	F	35	do	Wife of 21	Rb	do			May 2 1904	
3			William	do	M	2 1/2	Legitimate	Child of 21	Rb	do			" 2 "	
4			Grace	do	F	2 ^m	do	do	Rb	do			" 2 "	
5	4 9 6 8		Dwyer John	Asclow	M	50	Married	None	Rb	do			" 2 "	
6	4 9 6 9		Sarah	do	F	45	do	Wife of 25	Rb	do			" 2 "	
7	4 9 7 0		Jane	do	F	14	Legitimate	Child of 25	Rb	do			" 2 "	
8	4 9 7 1		William	do	M	12	do	do	Rb	do			" 2 "	
9	4 9 7 2		Thomas	do	M	9	do	do	Rb	do			" 2 "	
30	4 9 7 3		Margaret	do	F	4	do	do	Rb	do			" 2 "	
1	4 9 7 4		Michael	do	M	2	do	do	Rb	do			" 2 "	
2	4 9 5 5		Redmond Eliza	Kingsdown	F	49	Married	None	Rb	do			Apr 30 1904	
3	4 9 5 6		William	do	M	12	Legitimate	Child of 32	Rb	do			" 30 "	
4	4 9 5 7		John	do	M	10	do	do	Rb	do			" 30 "	
5	4 9 5 8		John	do	M	5	do	do	Rb	do			" 30 "	
6	4 9 5 9		Mooney Dora	do	F	20	Married	None	Rb	do			" 30 "	
7	4 9 6 0		Eliza	do	F	2	Legitimate	Child of 36	Rb	do			" 30 "	
8	4 9 6 1		Patricia	do	M	2 ^m	do	do	Rb	do			" 30 "	
9	30		Collins John	Wexford	M	44	Single	Labourer	Rb	do			May 1 1904	
40			Smith Bernard	Wexford	M	40	do	do	Rb	do			" 1 "	

IN-DOOR RELIEF

REGISTER.

1 Number	2 Date when Admitted to or when Born in the Workhouse 1904	3 If previously relieved, reference to last Register No.	4 Names of Inmates	5 Residence previous to Admission	6 Sex	7 Age	8 If Adult, whether Single, Married, Widower, or Widow; if Child, whether Orphan, Deserted, Legitimate or Illegitimate	9 Employment or Calling	10 Religious Denomination	11 If Disabled, the description of Disability	12 Name of Wife or Husband	13 Number of Children	14 Observations on condition of Inmate when admitted	15 Date when discharged from the Workhouse or Died
41	Apr 30		Dary James	Coon	M	66	Single	Labourer	R.C.					
2			Brien Joseph	Barradarrig	M	18	do	do	R.C.	Healthy			May 2 1904	
3			Murphy Patrick	Coon	M	40	do	do	R.C.	do			May 1 1904	
4			Reade Daniel	Rathnew	M	50	Married	None	R.C.	do			May 1 1904	
5			Julia	do	F	39	do	Wife of 44	R.C.	do			" 1 "	
6			Murphy John	Wexford	M	35	do	Labourer	R.C.	do			" 1 "	
7			Mary	do	F	22	do	Wife of 46	R.C.	do			" 1 "	
8			James	do	M	14	Legitimate	Child of 46	R.C.	do			" 1 "	
9			Mary	do	F	7	do	do	R.C.	do			" 1 "	
50			John	do	M	2	do	do	R.C.	do			" 1 "	
1			Lyster John	Dublin	M	34	Single	Labourer	R.C.	do			" 1 "	
2	May 1		Rochford James	do	M	39	do	do	R.C.	do			" 1 "	
3			Geoghegan Edward	Dublin	M	40	do	do	R.C.	do			May 2 1904	
4			Bailey Joseph	Newtown	M	49	Widower	do	R.C.	do			" 2 "	
5			Conroy Edward	Wicklow	M	25	Single	do	R.C.	do			" 2 "	
6			Grimes James	Brown	M	49	do	do	R.C.	do			" 2 "	
7			Ryan John	Dublin	M	54	do	Butcher	R.C.	do			" 2 "	
8			Murphy John	Brown	M	46	do	Labourer	R.C.	do			" 2 "	
9			Neil Henry	Arxow	M	30	do	Labourer	R.C.	do			" 2 "	
60			Quinn Joseph	Dundalk	M	35	do	Labourer	R.C.	do			" 2 "	
1			Ward Edward	Dublin	M	60	do	Brook	R.C.	do			" 2 "	
2			Pender Patrick	do	M	40	do	Labourer	R.C.	do			" 2 "	
3			Murphy John	Dublin	M	30	do	do	R.C.	do			" 2 "	
4			Dooley Thomas	do	M	26	do	do	R.C.	do			" 2 "	
5			Byrne Andrew	Dublin	M	44	do	do	R.C.	do			" 2 "	
6			Callaghan Edward	Coon	M	34	do	do	R.C.	do			" 2 "	
7			Hickey Patrick	Kildare	M	30	do	do	R.C.	do			" 2 "	
8			Buffy James	Dublin	M	32	do	do	R.C.	do			" 2 "	
9			Kelly John	Kilpedder	M	42	do	do	R.C.	do			" 2 "	
70			Buffy John	Brogheeda	M	40	do	do	R.C.	do			May 3 1904	
1			Parson Thomas	Dublin	M	30	do	do	R.C.	do			May 9 1904	
2		44	Reade Daniel	Rathnew	M	40	Married	None	R.C.	do			May 3 1904	
3		45	Julia	do	F	40	do	Wife of 32	R.C.	do			" 3 "	
4			Smith James	Lough	M	32	Single	Labourer	R.C.	do			" 3 "	
5			Dooley Michael	Kildare	M	30	do	do	R.C.	do			" 3 "	
6			Dooley James	Brogheeda	M	30	do	Sweep	R.C.	do			" 3 "	
7			Ribeardson Thos	Manchester	M	30	do	Labourer	R.C.	do			" 3 "	
8		4571	Hickey Peter	Rathnew	M	17	do	do	R.C.	do			" 3 "	
9			Donnelly James	Arxow	M	70	Widower	do	R.C.	Infirm			May 5 1904	
80			O'Leary Patrick	Coon	M	40	Single	None	R.C.	Healthy			Jan 13 1904	
													May 3 1904	

Patrick Phelan
Mansing
PK

Copyright: Wicklow County Archives

IN-DOOR RELIEF

REGISTER.

1	2	3	4	5	6	7	8	9	10	11	12	13	14	15
Number	Date when Admitted to or when Born in the Workhouse 1904	If previously relieved, reference to last Register No.	Names of Inmates	Residence previous to Admission	Sex	Age	If Adult, whether Single, Married, Widower, or Widow; if Child, whether Orphan, Deserted, Legitimate or Illegitimate	Employment or Calling	Religious Denomination	If Disabled, the description of Disability	Name of Wife or Husband	Number of Children	Observations on condition of Inmate when admitted	Date when discharged from the Workhouse or Died
81	May	2	4394	Chase Denis		M	25	Single	Labourer					
2			61	O'Hara Edward	Dublin	M	57	do	do					May 23 1904
3			4739	Burns Joseph	Asclow	M	20	do	Labourer					May 3 1904
4		3		Nolan John	Bray	M	60	Married	do					" 3 "
5				Kelly William	Barrow	M	30	Single	do					May 4 1904
6			72	Rid Daniel	Rathnew	M	49	Married	None					" 4 "
7			73	Julia	do	F	40	do	Wife of 86					" 4 "
8				Nolan William	do	M	19	Single	Labourer					" 4 "
9				Reynolds George	Swords	M	30	do	Wine Worker					" 4 "
90			32	Redmond Eliza	Kingscove	M	49	Married	None					" 4 "
1			33	John	do	M	12	Legitimate	Child of 90					" 4 "
2			34	William	do	M	10	do	do					" 4 "
3			35	Ben	do	M	5	do	do					" 4 "
4			36	Mooney Nora	do	F	23	Married	None					" 4 "
5			37	Lizzie	do	F	2	Legitimate	Child of 94					" 4 "
6			38	Patrick	do	M	2 ^m	do	do					" 4 "
7			39 29	Kenny Daniel	Boolegreeny	M	60	Married	Beggar					" 4 "
8			39 30	Anne	do	F	39	do	Wife of 97					" 4 "
9			39 31	John	do	M	11	Legitimate	Child of 97					" 4 "
100			39 32	William	do	M	9	do	do					" 4 "
1			39 33	Anne	do	F	6	do	do					" 4 "
2			39 34	Thomas	do	M	4	do	do					" 4 "
3			39 35	Michael	do	M	2	do	do					" 4 "
4				Hendon Patrick	Knockree	M	31	Single	Labourer					" 4 "
5				Kenny Dan	Boolegreeny	M	3 ^m	Legitimate	Child of 97					May 5 1904
6		4		Neil John	Bray	M	49	Married	Labourer					May 4 1904
7				Howard John	Dublin	M	28	Single	do					May 5 1904
8				Richardson Thos	Bray	M	30	do	do					" 5 "
9				Harris Andrew	Dublin	M	35	do	do					" 5 "
110				Murphy James	do	M	35	do	do					" 5 "
1				Vigant John	Bray	M	32	do	do					" 5 "
2				Callaghan Michael	Rathnew	M	57	do	do					" 5 "
3				O'hannon Wm	Bray	M	27	do	do					" 5 "
4				Grant William	Dublin	M	32	do	do					" 5 "
5				Nolan William	do	M	54	do	do					" 5 "
6				McCarthy Daniel	Queenstown	M	38	do	do					" 5 "
7				Byan James	Dipprary	M	38	do	do					" 5 "
8				Droves Luke	Wicklow	M	40	do	do					" 5 "
9			25	Boyle John	do	M	50	Married	None					" 5 "
120			26	Sarah	do	F	45	do	Wife of 119					May 6 1904

IN-DOOR RELIEF

REGISTER.

1	2	3	4	5	6	7	8	9	10	11	12	13	14	15
Number	Date when Admitted to or when Born in the Workhouse	If previously relieved, reference to last Register No.	Names of Inmates	Residence previous to Admission	Sex	Age	If Adult, whether Single, Married, Widower, or Widow; if Child, whether Orphan, Deserted, Legitimate or Illegitimate	Employment or Calling	Religious Denomination	If Disabled, the description of Disability	Name of Wife or Husband	Number of Children	Observations on condition of Inmate when admitted	Date when discharged from the Workhouse or Died
241	May 12		Bell George	Cork	M	35	Single	Labourer	R.C.	Healthy				
2			Kane Edward	Dublin	M	38	Single	Smith	R.C.	do			May 13 1904	
3			Powers James	do	M	38	do	Labourer	R.C.	do			" 13 "	
4			Dunneil Con	Cork	M	40	do	do	R.C.	do			" 13 "	
5			Spence Thomas	Fermanagh	M	45	do	do	R.C.	do			" 13 "	
6		4130	Yurlong Peter	Arxlow	M	42	Married	None	R.C.	do			" 13 "	
7			Cullen Joseph	do	M	28	Single	Labourer	R.C.	do			May 16 1904	
8			Byrne Eliza	Kilcandra	F	70	do	None	R.C.	do			May 13 1904	
9		13	Oliver Ernest	Barrett	M	40	do	Labourer	R.C.	do			" 13 "	
250			Brien John	Dublin	M	40	do	do	R.C.	do			May 14 1904	
1			Shannon William	do	M	32	do	do	R.C.	do			" 14 "	
2			Rafter Patrick	Dublin	M	37	do	do	R.C.	do			" 14 "	
3			Mahony John	Barrett	M	30	do	do	R.C.	do			" 14 "	
4			McCarthy John	Cork	M	40	do	do	R.C.	do			" 14 "	
5			Murphy John	Kingstown	M	30	do	do	R.C.	do			" 14 "	
6			Conner John	Kinnorick	M	36	do	do	R.C.	do			" 14 "	
7			Behan John	Dublin	M	40	do	do	R.C.	do			" 14 "	
8			McDonald John	do	M	45	do	do	R.C.	do			" 14 "	
9		228	Brien Peter	Wicklow	M	17	do	do	R.C.	do			" 14 "	
260			Buffy James	Shurles	M	62	do	do	R.C.	do			" 14 "	
1		247	Cullen Joseph	Arxlow	M	30	do	do	R.C.	do			" 14 "	
2		14	Ryan John	Dublin	M	27	do	do	R.C.	do			May 15 1904	
3			Dunneavy Andrew	Glasgow	M	33	do	do	R.C.	do			" 15 "	
4		3858	Boyle Peter	Wicklow	M	20	do	do	R.C.	do			" 15 "	
5			Murphy John	Kilcandra	M	30	do	do	R.C.	do			May 16 1904	
6			Wheeler Matt	Dublin	M	38	do	do	R.C.	do			" 16 "	
7		259	Brien Peter	Wicklow	M	17	do	do	R.C.	do			May 15 1904	
8			Murphy John	Dipparang	M	31	do	do	R.C.	do			May 16 1904	
9		171	Reed Julia Con	Rathnew	F	40	do married	None	R.C.	do			" 16 "	
270		172	Julia	do	F	40	do	Wife of 269	R.C.	do			" 16 "	
1			O'Connor Michael	Kedare	M	62	Single	Labourer	R.C.	do			" 16 "	
2			Reynolds Thomas	Dublin	M	55	do married	do	R.C.	do			" 16 "	
3			Mary A	do	F	40	do	Wife of 272	R.C.	do			" 16 "	
4			James	do	M	13	Legitimate	Child of 272	R.C.	do			" 16 "	
5			Henry	do	M	5	do	do	R.C.	do			" 16 "	
6		229	Boyle John	None	M	50	Married	None	R.C.	do			" 16 "	
7		230	Sarah	do	F	45	do	Wife of 276	R.C.	do			" 16 "	
8		251	William	do	M	12	Legitimate	Child of 276	R.C.	do			" 16 "	
9		232	Thomas	do	M	9	do	do	R.C.	do			" 16 "	
280		233	Margaret	do	F	5	do	do	R.C.	do			" 16 "	

IN-DOOR RELIEF

REGISTER.

1	2	3	4	5	6	7	8	9	10	11	12	13	14	15
Number	Date when Admitted to or when Born in the Workhouse 1904	If previously relieved, reference to last Register No.	Names of Inmates	Residence previous to Admission	Sex	Age	If Adult, whether Single, Married, Widower, or Widow; if Child, whether Orphan, Deserted, Legitimate or Illegitimate	Employment or Calling	Religious Denomination	If Disabled, the description of Disability	Name of Wife or Husband	Number of Children	Observations on condition of Inmate when admitted	Date when discharged from the Workhouse or Died
281	May 14	234	Doyle Michael	None	M	3	Legitimate	Child of 276	Rb	Healthy				May 16 1904
2	15	261	Gullen Joseph	Askeaw	M	30	Single	Labourer	Rb	do				May 17 1904
3			Doyle John	Roundwood	M	40	do	do	Rb	do				May 16 1904
4			Sullivan Jim	Kerry	M	36	do	do	Rb	do				" 16 "
5			Watson John	Dublin	M	50	do	Dealer	Rb	do				" 16 "
6			Donohue John	Box	M	30	do	Labourer	Rb	do				" 16 "
7			Byrne Robert	Askeaw	M	53	do	Rob	Rb	do				" 16 "
8		178	Quinn Joseph	Dundalk	M	35	do	Rb	Rb	do				" 16 "
9	Doyle 10/1/04		Greene James	Dublin	M	50	do	Dealer	Rb	do				" 16 "
290	Manning		Kane Edward	Keshiny	M	36	do	Dealer	Rb	do				May 17 1904
1			Burns George	Strabane	M	27	do	Labourer	Rb	do				May 18 1904
2			Brian Michael	Kildare	M	52	do	do	Rb	do				May 17 1904
3			Baligan Thomas	Galway	M	40	do	do	Rb	do				May 18 1904
4			Duffy John	Broghda	M	39	do	do	Rb	do				May 17 1904
5		267	Brian Peter	Wicklow	M	17	do	do	Rb	do				" 17 "
6		2502	Mc Cormick Michael	Wexford	M	35	married	Dealer	Rb	do				" 17 "
7		2503	Kane	do	F	30	do	Wife of 296	Rb	do				" 17 "
8		2504	Michael	do	M	10	Legitimate	Child of 296	Rb	do				" 17 "
9		2505	James	do	M	8	do	do	Rb	do				" 17 "
300		2506	Brigid	do	F	6	do	do	Rb	do				" 17 "
1		2507	Kane	do	F	4	do	do	Rb	do				" 17 "
2		2508	Mary	do	F	1 1/2	do	do	Rb	do				" 17 "
3			Richardson W m	Black	M	26	Single	Labourer	Rb	Sick				May 26 1904
4			Doyle James	Wicklow	M	16	do	None	Rb	Healthy				May 17 1904
5			Barry Michael	Dublin	M	30	do	Labourer	Rb	do				" 17 "
6			Kane Joseph	do	M	36	do	do	Rb	do				" 17 "
7		17	Balaghan John	Dublin	M	40	do	do	Rb	do				May 18 1904
8			Hickey Peter	Lorey	M	17	do	do	Rb	do				" 18 "
9			Higgins William	Ballerishine	M	42	do	do	Rb	do				" 18 "
310			Mc Cormick John	Longford	M	30	do	do	Rb	do				" 18 "
1			Leonard Charles	Dublin	M	22	do	do	Rb	do				" 18 "
2		163	Redmond Eliza	Kingsdown	F	50	do married	do None	Rb	do				" 18 "
3		164	W m	do	M	12	do Legitimate	Child of 312	Rb	do				" 18 "
4		165	John	do	M	10	do	do	Rb	do				" 18 "
5		166	Ben	do	M	9	do	do	Rb	do				" 18 "
6		167	Mooney Dora	do	F	23	married	None	Rb	do				" 18 "
7		168	Lizzie	do	F	2	Legitimate	Child of 316	Rb	do				" 18 "
8		169	Patrick	do	M	4	do	do	Rb	do				" 18 "
9			Redmond Catherine	Rathfriland	F	21	married	Wife of 316	Rb	Sick				May 20 1904
320			Catherine	do	F	1 1/2	Legitimate	Child of 319	Rb	do				" 20 "

IN-DOOR RELIEF

REGISTER.

1	2	3	4	5	6	7	8	9	10	11	12	13	14	15
Number	Date when Admitted to or when Born in the Workhouse 1904	If previously relieved, reference to last Register No.	Names of Inmates	Residence previous to Admission	Sex	Age	If Adult, whether Single, Married, Widower, or Widow; if Child, whether Orphan, Deceased, Legitimate or Illegitimate	Employment or Calling	Religious Denomination	If Disabled, the description of Disability	Name of Wife or Husband	Number of Children	Observations on condition of Inmate when admitted	Date when discharged from the Workhouse or Died
321	May 18		Mc Donald John	Black	M	40	Single	Labourer	R.C.	Healthy				May 19 1904
2			Ryan James	Churches	M	60	Do	Do	R.C.	Do				" 19 "
3			Barrell Edward	Dublin	M	38	Do	Do	R.C.	Do				" 19 "
4			Mahony John	Dippery	M	30	Do	Do	R.C.	Do				" 19 "
5			Murphy Patrick	Dublin	M	29	Do	Do	R.C.	Do				" 19 "
6			Murphy John	Belfast	M	36	Do	Smith	R.C.	Do				" 19 "
7			Greene James	Dublin	M	50	Do	Dealer	R.C.	Do				" 19 "
8			Pelley George	Kilcenny	M	61	Do	Labourer	R.C.	Do				May 21 1904
9			Higgins John	Waterford	M	18	Do	Miler	R.C.	Do				May 19 1904
330			Murphy Thomas	Dublin	M	61	Do	Shoemaker	R.C.	Do				" 19 "
1			Devlin Andrew	Asford	M	65	Do	Labourer	R.C.	Impim				" 19 "
2			Coffey Margaret	Rathnew	F	60	Widow	None	R.C.	Sick				Jun 25 1904
3			Byrne Thomas	Rathrum	M	30	Married	Labourer	R.C.	Accident				July 16 1904
4			Byrne Patrick	Sundale	M	47	Single	Do	R.C.	Healthy				May 19 1904
5			Gallagher Joseph	Cox	M	25	Do	Do	R.C.	Do				" 19 "
6	19		Hurin Joseph	Sundale	M	35	Do	Do	R.C.	Do				May 20 1904
7			Barry John	Dippery	M	45	Do	Do	R.C.	Do				" 20 "
8			Kegan William	Dublin	M	30	Do	Do	R.C.	Do				" 20 "
9			Kearney John	Dublin	M	20	Do	Do	R.C.	Do				" 20 "
340			Callaghan John	Do	M	26	Do	Do	R.C.	Do				" 20 "
1			Kelly Margaret	Kingston	F	36	Do	Dealer	R.C.	Do				" 20 "
2			Grady John	Waterford	M	45	Do	Labourer	R.C.	Do				" 20 "
3			Connelly John	Dublin	M	30	Do	Do	R.C.	Do				" 20 "
4			Brian John	Dublin	M	28	Do	Do	R.C.	Do				" 20 "
5			Burne Bridges	Kingston	F	40	Married	Wife of Labourer	R.C.	Do				" 20 "
6			William	Do	M	12	Legitimate	Child of 365	R.C.	Do				" 20 "
7			Mary	Do	F	2	Do	Do	R.C.	Do				" 20 "
8			Kegan Mary	Dublin	F	32	Married	Wife of Labourer	R.C.	Do				" 20 "
9			Boyle Thos	Rathcommon	M	50	Single	Tram	R.C.	Do				" 20 "
350			Conner James	Limerick	M	40	Do	Labourer	R.C.	Do				" 20 "
1			Pierce Thomas	Wicklow Gap	M	70	Widower	Shoemaker	Protestant	Impim				July 21 1904
2			Hickey Mary	Bray	F	34	Married	None	R.C.	Healthy				May 20 1904
3			Lizze	Do	F	7	Legitimate	Child of 352	R.C.	Do				" 20 "
4			James	Do	M	4	Do	Do	R.C.	Do				" 20 "
5			John	Do	M	10	Do	Do	R.C.	Do				" 20 "
6	20		Mossesey Jno	Limerick	M	29	Single	Labourer	R.C.	Do				May 21 1904
7			Downs John	Navan	M	26	Do	Printer	R.C.	Do				" 21 "
8			Martin James	Belfast	M	28	Do	Labourer	R.C.	Do				" 21 "
9			Whelan John	Kilcenny	M	33	Do	Do	R.C.	Do				" 21 "
360			Byrne John	Dublin	M	40	Do	Do	R.C.	Do				" 21 "

IN-DOOR RELIEF

REGISTER.

1 Number	2 Date when Admitted to or when Born in the Workhouse 1904	3 If previously relieved, reference to last Register No.	4 Names of Inmates	5 Residence previous to Admission	6 Sex	7 Age	8 If Adult, whether Single, Married, Widower, or Widow; if Child, whether Orphan, Deserted, Legitimate or Illegitimate	9 Employment or Calling	10 Religious Denomination	11 If Disabled, the description of Disability	12 Name of Wife or Husband	13 Number of Children	14 Observations on condition of Inmate when admitted	15 Date when discharged from the Workhouse or Died
361	May 20		Brien Michael	Blackrock	M	30	Married	Labourer	P.C.	Healthy			May 21 1904	
2			Byrne John	Dublin	M	34	Single	Do	P.C.	Do			" 21 "	
3			Ryan James	Waterford	M	38	Do	Do	P.C.	Do			" 21 "	
4			Brogan Denis	Derry	M	35	Do	Do	P.C.	Do			" 21 "	
5			McCarthy Thos	Maath	M	65	Do	None	P.C.	Do			" 21 "	
6			Acton John	Delphstown	M	30	Do	Labourer	P.C.	Do			" 21 "	
7			Dignan James	Galway	M	35	Do	Barber	P.C.	Do			" 21 "	
8			O'Connell John	Dock	M	36	Do	Wood Turner	P.C.	Do			" 21 "	
9			Gill Mary	Dublin	F	56	Do	None	P.C.	Do			" 21 "	
370		276	Boyle John	None	M	54	Married	None	P.C.	Do			" 21 "	
1		277	Darsh	Do	F	40	Do	Wife of 370	P.C.	Do			" 21 "	
2		278	William	Do	M	12	Legitimate	Child of 370	P.C.	Do			" 21 "	
3		279	Thomas	Do	M	9	Do	Do	P.C.	Do			" 21 "	
4		280	Margaret	Do	F	5	Do	Do	P.C.	Do			" 21 "	
5		281	Michael	Do	M	3	Do	Do	P.C.	Do			" 21 "	
6			Byrne George	Dublin	M	50	Single	Painter	P.C.	Do			" 21 "	
7			Hearn Thomas	Waterford	M	40	Do	Do	P.C.	Do			" 21 "	
8			Brien Mary	Blackrock	F	40	Married	Wife of 361	P.C.	Do			" 21 "	
9			Mary	Do	F	4	Legitimate	Child of Do	P.C.	Do			" 21 "	
380			Michael	Do	M	15	Do	Do	P.C.	Do			" 21 "	
1			Byrne Timothy	Coobeg	M	70	Widower	Labourer	P.C.	Deaf			Aug 3 1903 and Jan 20 1902	
2			Hony Peter	Newtown	M	60	Single	Slinger	P.C.	Acidulent			Jan 20 1902	
3		21	Hyman's Peter	Limerick	M	45	Do	Labourer	P.C.	Healthy			May 22 1904	
4			Kennedy John	Dufferin	M	64	Do	Do	P.C.	Do			" 22 "	
5			Reynolds George	Swords	M	35	Do	Wire Worker	P.C.	Do			" 22 "	
6			Dodd Thomas	Dublin	M	35	Do	Labourer	P.C.	Do			" 22 "	
7			Dillon John	Dufferin	M	34	Do	Do	P.C.	Do			" 22 "	
8			Healy John	Dock	M	30	Do	Do	P.C.	Do			" 22 "	
9			Mc Manus John	Dundee	M	32	Do	Do	P.C.	Do			" 22 "	
390			Pear William	Waterford	M	35	Do	Do	P.C.	Do			" 22 "	
1			Boyle John	Roundwood	M	35	Do	Do	P.C.	Do			" 22 "	
2			Dunne John	Carlow	M	30	Do	Do	P.C.	Do			" 22 "	
3			Lewis William	Roundwood	M	71	Do	Do	P.C.	Do			" 22 "	
4			Rid Julia	Rathmore	F	35	Married	None	P.C.	Do			" 22 "	
5			Brown Peter	Ashtown	M	50	Do	Do	P.C.	Do			May 23 1903	
6			Walton John	Barrington	M	19	Single	Labourer	P.C.	Do			May 22 1904	
7			Edge Thomas	Do	M	18	Do	Do	Protestant	Do			" 22 "	
8			Ryan John	Waterford	M	38	Do	Do	P.C.	Do			" 22 "	
9			Conroy John	Newtown	M	30	Do	Do	P.C.	Do			" 22 "	
400			Kenny Chris	Dublin	M	27	Do	Do	P.C.	Do			" 22 "	

IN-DOOR RELIEF

REGISTER.

1 Number	2 Date when Admitted to or when Born in the Workhouse 1904	3 If previously relieved, reference to last Register No.	4 Names of Inmates	5 Residence previous to Admission	6 Sex	7 Age	8 If Adult, whether Single, Married, Widower, or Widow; if Child, whether Orphan, Deserted, Legitimate or Illegitimate	9 Employment or Calling	10 Religious Denomination	11 If Disabled, the description of Disability	12 Name of Wife or Husband	13 Number of Children	14 Observations on condition of Inmate when admitted	15 Date when discharged from the Workhouse or Died
401	May	21	Hickey Peter	Aslow	M	17	single	None	R.C.	Healthy			May 23 1904	
2			Byrne William	Dublin	M	45	do	Labourer	R.C.	do			May 22 1904	
3			Dunne John	Kildare	M	66	do	Sweeper	R.C.	do			" 22 "	
4			McKeon Thomas	Limerick	M	20	do	Boiler	R.C.	do			" 22 "	
5			Barry John	Dublin	M	32	do	Labourer	R.C.	do			" 22 "	
6			Duffry John	Drogheda	M	30	do	do	R.C.	do			" 22 "	
7			Connor James	Newtown	M	40	do	do	R.C.	do			" 22 "	
8			Smith John	Drogheda	M	30	do	do	R.C.	do			" 22 "	
9			Doyle Thos	Wexford	M	33	do	do	R.C.	do			" 22 "	
410			Waddie Mary A	Aslow	F	15	do	Servant	R.C.	Sick			July 18 1904	
1			Monroe Barbara	Baltimore	F	46	do	do	Protestant	Inmate			Jun 26 1904	
2		22 370	Doyle John	None	M	30	married	None	R.C.	Healthy			May 23 1904	
3		371	Barth	do	F	45	do	Wife of 412	R.C.	do			" 23 "	
4		372	William	do	M	12	Legitimate	Child of 412	R.C.	do			" 23 "	
5		373	Thomas	do	M	9	do	do	R.C.	do			" 23 "	
6		374	Margaret	do	F	5	do	do	R.C.	do			" 23 "	
7		375	Michael	do	M	3	do	do	R.C.	do			" 23 "	
8		352	Hickey Mary	Gray	F	34	married	None	R.C.	do			" 23 "	
9		353	Lizzie	do	F	7	Legitimate	Child of 418	R.C.	do			" 23 "	
420		354	James	do	M	4	do	do	R.C.	do			" 23 "	
1		355	John	do	M	10 ^m	do	do	R.C.	do			" 23 "	
2			Kearney William	Dublin	M	40	single	Labourer	R.C.	do			" 23 "	
3			McLellan John	Drogheda	M	20	do	do	R.C.	do			" 23 "	
4			Lee Charles	Dublin	M	52	do	do	R.C.	do			" 23 "	
5			Connor James	Limerick	M	30	do	do	R.C.	do			" 23 "	
6			Brady John	Dublin	M	42	do	do	R.C.	do			" 23 "	
7			Boo Rooney Wm	Dublin	M	40	do	do	R.C.	do			" 23 "	
8			Connor John	Limerick	M	40	do	do	R.C.	do			" 23 "	
9			McLellan Peter	Rathnew	M	60	married	Sweeper	R.C.	do			" 23 "	
430		23	Callaghan Michael	do	M	27	single	Labourer	R.C.	do			May 24 1904	
1			Hagan Michael	Clare	M	36	do	do	R.C.	do			" 24 "	
2			Byrne William	Wexford	M	52	do	Carpenter	R.C.	do			" 24 "	
3		395	Browne Peter	Rathnew	M	50	married	None	R.C.	do			" 24 "	
4			Myler Edward	Galway	M	40	single	Labourer	R.C.	do			" 24 "	
5		378	Byrne Mary	Barndarrig	F	27	married	Michael's wife	R.C.	do			May 25 1904	
6		379	Mary	do	F	4	Legitimate	Child of 435	R.C.	do			" 25 "	
7		380	Michael	do	M	15 ^m	do	do	R.C.	do			" 25 "	
8			Doyle William	Dublin	M	50	single	Labourer	R.C.	do			May 24 1904	
9			Maxwell Edw	do	M	50	do	do	R.C.	do			" 24 "	
440			Maxwell Joe	do	M	42	do	do	R.C.	do			" 24 "	

IN-DOOR RELIEF

1	2	3	4	5	6	7	8	9
Number	Date when Admitted to or when Born in the Workhouse 1904	If previously relieved, reference to last Register No.	Names of Inmates	Residence previous to Admission	Sex	Age	If Adult, whether Single, Married, Widower, or Widow; if Child, whether Orphan, Deserted, Legitimate or Illegitimate	Employment or Calling
481	May	26	Mooney Nora	Kingswin	F	23	married	None
2			Lizzie	do	F	2	Legitimate	Child of 4 1/2
3			Patrick	do	M	4 ^m	do	do
4			McGlynn Rose	Dullamore	F	30	married	Widow's wife
5			McDonald Thomas	Roundwood	M	70	Single	Labourer
6		27	Boyle James	Dublin	M	45	do	Shoemaker
7			Byrne John	Askeaw	M	48	do	Shoemaker
8			Spencer William	Dublin	M	45	do	Labourer
9			McDonald Charles	do	M	35	do	do
490			Moore John	do	M	35	do	do
1			Hanlon Joseph	Dublin	M	19	do	Painter
2			Quinn William	do	M	36	do	Shoemaker
3		447	Boyle John	Askeaw	M	30	married	None
4		448	Sarah	do	F	45	do	Wife of 493
5		449	William	do	M	12	Legitimate	Child of 493
6		450	Thomas	do	M	9	do	do
7		451	Margaret	do	F	5	do	do
8		452	Michael	do	M	2	do	do
9			McDonald Charles	Dublin	M	35	Single	Labourer
500			Kenny John	Clare	M	47	do	do
1		28	Murphy John	Dun	M	40	do	do
2			Smith Joseph	do	M	24	do	do
3			Wash Joseph	Glasgow	M	33	do	do
4			White Alex	Glasgow	M	32	do	do
5			Monahan James	Clare	M	68	Widower	do
6			Byrne John	Askeaw	M	45	Single	Shoemaker
7		455	Brown Peter	do	M	50	married	None
8			Quinn Joseph	Kildare	M	35	Single	Labourer
9			Hennessy James	New Ross	M	40	do	do
510		394	Reade Julia	Rathnew	F	40	married	None
1			Bridges	do	F	10	Legitimate	Child of 510
2			Bulla Francis	Rathnew	F	40	married	None
3			Patrick	do	M	9 ^m	Legitimate	Child of 512
4		319	Redmond Mary	Dublin	F	23	married	Widow's wife
5		320	Lou	do	F	1 1/2	Legitimate	Child of 514
6			Barry James	Rathnew	M	76	Widower	Labourer
7			Bourke Patrick	Clash	M	31	Single	Labourer
8		29	Bond James	Dublin	M	23	do	Labourer
9			Mosby James	do	M	35	do	do
520			Maxwell Joseph	do	M	30	do	do

REGISTER.

10	11	12	13	14	15
Religious Denomination	If Disabled, the description of Disability	Name of Wife or Husband	Number of Children	Observations on condition of Inmate when admitted	Date when discharged from the Workhouse or Died
R.C.	Healthy				May 18 1904
R.C.	do				28
R.C.	do				28
R.C.	do				May 27 1904
R.C.	Sick				Jan 9 1904
R.C.	Healthy				May 24 1904
R.C.	do				28
Protestant	do				28
R.C.	do				28
R.C.	do				28
R.C.	do				28
R.C.	do				May 30 1904
R.C.	do				30
R.C.	do				30
R.C.	do				30
R.C.	do				30
R.C.	do				May 28 1904
R.C.	do				28
R.C.	do				May 29 1904
R.C.	do				29
Protestant	do				29
Protestant	do				29
R.C.	do				29
R.C.	do				29
R.C.	do				29
R.C.	do				May 29 1904
R.C.	do				29
R.C.	do				May 30 1904
R.C.	do				30
R.C.	do				Jan 3 1904
R.C.	do				3
R.C.	do				May 30 1904
R.C.	do				30
R.C.	do infirm				July 15 1904
R.C.	Sick				Jan 1 1904
R.C.	Healthy				May 30 1904
R.C.	do				30
R.C.	do				30

IN-DOOR RELIEF

REGISTER.

1 Number	2 Date when Admitted to or when Born in the Workhouse 1904	3 If previously relieved, reference to last Register No.	4 Names of Inmates	5 Residence previous to Admission	6 Sex	7 Age	8 If Adult, whether Single, Married, Widower, or Widow; if Child, whether Orphan, Deserted, Legitimate or Illegitimate	9 Employment or Calling	10 Religious Denomination	11 If Disabled, the description of Disability	12 Name of Wife or Husband	13 Number of Children	14 Observations on condition of Inmate when admitted	15 Date when discharged from the Workhouse or Died
521	May 29		Rully John	Dublin	M	47	Single	Labourer	R.C.	Healthy			May 30 1904	
2			Farris Thomas	Dublin	M	28	Do	Do	R.C.	Do			30 .	
3			Haggard Stephen	Do	M	30	Do	Do	R.C.	Do			30 .	
4			Walsh James	Carlow	M	43	Do	Do	R.C.	Do			30 .	
5			Roane William	Carlow	M	30	Do	Do	R.C.	Do			30 .	
6			Branon William	Longford	M	35	Do	Do	R.C.	Do			30 .	
7			McCarthy James	Lovon	M	30	Do	Do	R.C.	Do			30 .	
8			O'Hara Edward	Dublin	M	60	Do	Do	R.C.	Do			30 .	
9			Maxwell Edward	Do	M	40	Do	Do	R.C.	Do			30 .	
530			Hogan Edward	Do	M	34	Do	Do	R.C.	Do			30 .	
1		462	Brian Mary	Wexford	F	30	Married	Widow's wife	R.C.	Do			30 .	
2		463	Mary	Do	F	6	Legitimate	Child of 571	R.C.	Do			30 .	
3		464	Michael	Do	M	15 ^m	Do	Do	R.C.	Do			30 .	
4		477	Edmond Wye	Kingstown	M	40	Married	None	R.C.	Do			30 .	
5		478	Wm	Do	M	12	Legitimate	Child of 576	R.C.	Do			30 .	
6		479	John	Do	M	10	Do	Do	R.C.	Do			30 .	
7		480	Wm	Do	M	9	Do	Do	R.C.	Do			30 .	
8		481	Money Dora	Do	F	23	Married	None	R.C.	Do			30 .	
9		482	Lizzie	Do	F	2	Legitimate	Child of 579	R.C.	Do			30 .	
540		483	Patricia	Do	F	4 ^m	Do	Do	R.C.	Do			30 .	
1			Maker James	Dufferin	M	40	Single	Labourer	R.C.	Do			30 .	
2	Patrick Short.		Mary Michael	Rocknow	F	68	Do	Bar Driver	R.C.	Infirm			Jun 27 1904	
3	Ann Manning		Burnham Peter	Dublin	M	56	Do	Labourer	R.C.	Healthy			May 30 1904	
4	John		Morty Mary	Wexford	F	30	Married	Widow	R.C.	Do			June 24 1904	
5			Brown Dan	Dublin	M	37	Single	Labourer	R.C.	Do			May 31 1904	
6			Hughes Patrick	Limerick	M	35	Do	Do	R.C.	Do			31 .	
7			Henry John	Do	M	40	Do	Do	R.C.	Do			31 .	
8			Brian Charles	Wexford	M	29	Do	Do	R.C.	Do			31 .	
9		510	Rade Julia	Rocknow	F	40	Married	None	R.C.	Do			31 .	
550		511	Bridget	Do	F	12	Legitimate	Child of 569	R.C.	Do			31 .	
1			Konan John	Dundalk	M	40	Single	Labourer	R.C.	Do			31 .	
2			Morty James	Wexford	M	12	Legitimate	Child of 520	R.C.	Do			Jun 3 1904	
3			Mary	Do	F	9	Do	Do	R.C.	Do			3 .	
4			John	Do	M	2	Do	Do	R.C.	Do			3 .	
5		31	Byrne William	Kingstown	M	45	Single	Labourer	R.C.	Do			Jan 2 1904	
6			Smith Thomas	Dublin	M	36	Do	Do	R.C.	Do			Jan 7 1904	
7			Smith Bernard	Wexford	M	40	Do	Do	R.C.	Do			7 .	
8			Murphy John	Dublin	M	23	Do	Do	R.C.	Do			7 .	
9			Byrne John	Dublin	M	34	Do	Do	R.C.	Do			7 .	
580			McCarthy John	Do	M	50	Do	Do	R.C.	Do			7 .	

IN-DOOR RELIEF

REGISTER.

1		2		3	4	5	6	7	8	9	10		11	12	13	14	15
Number	Date when Admitted to or when Born in the Workhouse			If previously relieved, reference to last Register No.	Names of Inmates	Residence previous to Admission	Sex	Age	If Adult, whether Single, Married, Widowed, or Child, whether Orphan, Deserted, Legitimate or Illegitimate	Employment or Calling	Religious Denomination	If Disabled, the description of Disability	Name of Wife or Husband	Number of Children	Observations on condition of Inmate when admitted	Date when discharged from the Workhouse or Died	
601	Jan	2			Smith John	Warrford	M	49	Single	Labourer	R.C.	Healthy				Jan 3 1904	
2					McDonnell John	Dublin	M	50	Do	Do	R.C.	Do				" 3 "	
3			418		Sheely Mary	Bray	F	34	Married	None	R.C.	Do				" 3 "	
4			419		Lizzie	Do	F	7	Legitimate	Child of 603	R.C.	Do				" 3 "	
5			420		James	Do	M	4	Do	Do	R.C.	Do				" 3 "	
6			421		John	Do	M	10 ^m	Do	Do	R.C.	Do				" 3 "	
7					Kelleghan Michael	Rathmo	M	67	Single	Labourer	R.C.	Do				" 3 "	
8			589		Ward Sarah	Kildare	F	32	Widow	Dealer	R.C.	Do				" 3 "	
9			590		John	Do	M	4	Legitimate	Child of 609	R.C.	Do				" 3 "	
610			591		Agnes	Do	F	2	Do	Do	R.C.	Do				" 3 "	
1		3			Keogh James	Shroughmore	M	54	Married	Labourer Wicklow	R.C.	Do Sick				Nov 10 1904	
2					Conroy James	Wicklow	M	29	Single	Labourer	R.C.	Healthy				June 4 1904	
3					Leonard Peter	Dublin	M	66	Do married	Do	R.C.	Do				" 4 "	
4			592		McEann Peter	Rathmo	M	70	Do	Sweep	R.C.	Do				Jan 7 1904	
5					Yennigan Ter	Dublin	M	40	Single	Labourer	R.C.	Do				Jan 4 1904	
6					Kellon James	Do	M	37	Do	Do	R.C.	Do				Jan 7 1904	
7					Brady John	Do	M	40	Do	Do	R.C.	Do				Jan 5 1904	
8			536		Munn Joseph	Bundall	M	35	Do	Do	R.C.	Do				" 5 "	
9			603		Sheely Mary	Bray	F	34	Married	None	R.C.	Do				Jan 4 1904	
620			604		Lizzie	Do	F	7	Legitimate	Child of 609	R.C.	Do				" 4 "	
1			605		James	Do	M	4	Do	Do	R.C.	Do				" 4 "	
2			606		John	Do	M	10 ^m	Do	Do	R.C.	Do				" 4 "	
3					Leonard Margaret	Dublin	F	66	Married	Wife of 613	R.C.	Do				" 4 "	
4			Ward ⁶⁰⁸		Ward Sarah	Kildare	F	32	Widow	Dealer	R.C.	Do				" 4 "	
5			609		John	Do	M	4	Legitimate	Child of 624	R.C.	Do				" 4 "	
6			610		Agnes	Do	F	2	Do	Do	R.C.	Do				" 4 "	
7			61		Brady John	Carnet	M	38	Married	Labourer	R.C.	Do				" 4 "	
8					Mary	Do	F	40	Do	Wife of 627	R.C.	Do				" 4 "	
9					Conroy Patrick	Warrford	M	30	Single	Labourer	R.C.	Do				Jan 5 1904	
630					Farrell Edward	Kildare	M	7 ⁺	Do	Do	R.C.	Do				" 5 "	
1					Boyle Peter	Arkelow	M	19	Do	Do	R.C.	Do				Jan 6 1904	
2			493		McBoyle John	Arkelow	M	50	Married	None	R.C.	Do				" 6 "	
3			494		Sarah	Do	F	45	Do	Wife of 632	R.C.	Do				" 6 "	
4			495		William	Do	M	12	Legitimate	Child of 632	R.C.	Do				" 6 "	
5			496		Thomas	Do	M	10	Do	Do	R.C.	Do				" 6 "	
6			497		Margaret	Do	F	4	Do	Do	R.C.	Do				" 6 "	
7			498		Michael	Do	M	3	Do	Do	R.C.	Do				" 6 "	
8			565		Radmond Eliza	Kingstown	F	40	Married	None	R.C.	Do				Jan 5 1904	
9			566		William	Do	M	12	Legitimate	Child of 638	R.C.	Do				" 5 "	
640			567		John	Do	M	10	Do	Do	R.C.	Do				" 5 "	

IN-DOOR RELIEF

REGISTER.

1 Number	2 Date when Admitted to or when Born in the Workhouse 1904	3 If previously relieved, reference to last Register No.	4 Names of Inmates	5 Residence previous to Admission	6 Sex	7 Age	8 If Adult, whether Single, Married, Widower, or Widow; if Child, whether Orphan, Deserted, Legitimate or Illegitimate	9 Employment or Calling	10 Religious Denomination	11 If Disabled, the description of Disability	12 Name of Wife or Husband	13 Number of Children	14 Observations on condition of Inmate when admitted	15 Date when discharged from the Workhouse or Died
641	June	4	568 Redmond Owen	Kingsdown	M	9	Legitimate	Wid of 635	R.C.	Hearsey			June 5 1904	
2			569 Rooney Nora	do	F	23	Married	None	R.C.	do			" 5 "	
3			570 Lyzzye	do	F	2	Legitimate	Wid of 602	R.C.	do			" 5 "	
4			571 Parry	do	M	5 ^m	do	do	R.C.	do			" 5 "	
5			579 Turlong Peter	Arallow	M	40	Married	None	R.C.	do			June 6 1904	
6			236 Mary	do	F	35	do	Wife of 645	R.C.	do			Aug 3 1904	
7			Elyza	do	F	14	Legitimate	Wid of 600	R.C.	do			" 3 "	
8			237 Mary	do	F	3	do	do	R.C.	do			" 3 "	
9			Brown Peter	Arallow	M	50	Married	None	R.C.	do			June 6 1904	
650			Bowen Patrick	Chescher	M	45	Single	Labourer	R.C.	Deaf			June 13 1904	
1			Maguire Michael	Dublin	M	40	do	Smith	R.C.	Hearsey			June 5 1904	
2			Leonard John	Bray	M	36	do	Labourer	R.C.	do			June 6 1904	
3			Barnes Thomas	Yermouth	M	27	do	do	R.C.	do			" 6 "	
4			Cooper Thomas	Yermouth	M	64	do	do	R.C.	do			" 6 "	
5			Uill Henry	Arallow	M	30	Single	Labourer	R.C.	do			June 7 1904	
6			652 Leonard John	Bray	M	56	do	Labourer	R.C.	do			" 7 "	
7			Byrne James	Dublin	M	45	do	Cooper	R.C.	do			June 8 1904	
8			McBarron Peter	Arallow	M	60	Married	Labourer	R.C.	do			" 8 "	
9			McLean James	Bray	M	47	Single	Labourer	R.C.	do			" 8 "	
660			Sullivan Thomas	Blane	M	52	do	do	R.C.	do			" 8 "	
1			Sullivan Dan	Blane	M	55	do	Widow	R.C.	do			" 8 "	
2			632 Boyle John	Arallow	M	50	Married	None	R.C.	do			June 9 1904	
3			633 Sarah	do	F	45	do	Wife of 662	R.C.	do			" 9 "	
4			634 Wilson	do	M	12	Legitimate	Wid of 662	R.C.	do			" 9 "	
5			635 Thomas	do	M	9	do	do	R.C.	do			" 9 "	
6			636 Margaret	do	F	5	do	do	R.C.	do			" 9 "	
7			637 Michael	do	M	3	do	do	R.C.	do			" 9 "	
8			Doyle Bryan	Ballyshinch	M	70	Single	Labourer	R.C.	Insipid			June 27 1904	
9			Wynn Thomas	Arallow	M	29	Widower	do	R.C.	Deaf			July 2 1904	
670			Hallingsworth John	Arallow	M	38	Single	do	R.C.	do			June 10 1904	
1			9 Leonard John	Bray	M	44	do	do	R.C.	Hearsey			June 10 1904	
2			9 Treney John	Dublin	M	28	do	do	R.C.	do			June 9 1904	
3			531 Brian Mary	Barndarig	F	30	Married	Widow's wife	R.C.	do			" 9 "	
4			532 Mary	do	F	40	Legitimate	Wid of 673	R.C.	do			" 9 "	
5			533 Michael	do	M	15 ^m	do	do	R.C.	do			" 9 "	
6			Lynn Ellen	Belfast	F	30	Married	None	R.C.	do			" 9 "	
7			Arthur	do	M	6	Legitimate	Wid of 676	R.C.	do			" 9 "	
8			Hearn William	Ballynemesoda	M	74	Single	Labourer	R.C.	Insipid			Dec 24 1904	
9			Hanley Winifred	Wicklow	F	22	do	do	R.C.	Deaf			Oct 26 1905	
680			9 627 Conroy John	Arallow	M	38	Married	Labourer	R.C.	Hearsey			June 12 1904	

IN-DOOR RELIEF

REGISTER.

1 Number	2 Date when Admitted to or when Born in the Workhouse	3 If previously relieved, reference to last Register No.	4 Names of Inmates	5 Residence previous to Admission	6 Sex	7 Age	8 If Adult, whether Single, Married, Widower, or Widow; if Child, whether Orphan, Deserted, Legitimate or Illegitimate	9 Employment or Calling	10 Religious Denomination	11 If Disabled, the description of Disability	12 Name of Wife or Husband	13 Number of Children	14 Observations on condition of Inmate when admitted	15 Date when discharged from the Workhouse or Died
681	Jun 9		Walter Thomas	Enniscehlen	M	40	Single	Labourer	R.C.	Healthy			Jun 10 1904	
2		662	Boyle John	Rahdrum	M	53	married	None	R.C.	do			Jun 11 1904	
3		663	Sarah	do	F	45	do	Wife of 682	R.C.	do			" 11 "	
4		664	William	do	M	12	Legitimate	Child of 682	R.C.	do			" 11 "	
5		665	Thomas	do	M	9	do	do	R.C.	do			" 11 "	
6		666	Margaret	do	F	5	do	do	R.C.	do			" 11 "	
7		667	Michael	do	M	3	do	do	R.C.	do			" 11 "	
8		603	Henry Mary	Bray	F	36	married	None	R.C.	do			Jun 10 1904	
9		604	Lizzie	do	F	7	Legitimate	Child of 685	R.C.	do			" 10 "	
690		605	James	do	M	4	do	do	R.C.	do			" 10 "	
1		606	John	do	M	10 ^m	do	do	R.C.	do			" 10 "	
2		2822	Howard Mary	Mayborough	F	40	married	None	R.C.	do			" 10 "	
3		2823	Ann	do	F	15	Legitimate	Child of 692	R.C.	do			" 10 "	
4		2824	George	do	M	13	do	do	R.C.	do			" 10 "	
5		2825	Mary	do	F	10	do	do	R.C.	do			" 10 "	
6		2826	Ann	do	M	6	do	do	R.C.	do			" 10 "	
7		2827	John	do	M	4	do	do	R.C.	do			" 10 "	
8		2828	Charles	do	M	2	do	do	R.C.	do			" 10 "	
9		142	Butler Johanna	Kilenny	F	35	Widow	None	R.C.	do			" 10 "	
700		143	James	do	M	5	Legitimate	Child of 699	R.C.	do			" 10 "	
1		144	William	do	M	3	do	do	R.C.	do			" 10 "	
2		673	Funlong (Brien) Mary	Barndarrig	F	30	married	Widow's wife	R.C.	do			" 10 "	
3		674	Mary	do	F	4	Legitimate	Child of 702	R.C.	do			" 10 "	
4		675	Michael	do	M	10 ^m	do	do	R.C.	do			" 10 "	
5		628	Brody Mary	Barrow	F	38	married	Labourer's wife	R.C.	do			Jun 12 1904	
6			Wade Michael	Navagh	M	40	Single	Carpenter	R.C.	do			Jun 11 1904	
7			Frederick John	Ballymoney	M	13	Child of Labourer	Servant Boy	R.C.	do			Feb 9 1905	
8	10		Maxwell Edward	Bulbin	M	50	Single	Labourer	R.C.	Healthy			Jan 11 1904	
9			Maxwell Joseph	do	M	35	do	do	R.C.	do			" 11 "	
710			Boyle James	do	M	51	do	Joiner	R.C.	do			" 11 "	
1			Byrne William	do	M	43	married	Dealer	R.C.	do			" 11 "	
2			Yallon Patrick	Sligo	M	30	Single	Labourer	R.C.	do			" 11 "	
3			Wade John	Newbridge	M	64	do	do	R.C.	do			Aug 22 1905	
4			Byrne Eliza	Kilcondra	F	50	do	do	R.C.	do			Jan 11 1904	
5		512	Butler Frances	Rahdrum	F	40	married	None	Protestant	do			July 9 1904	
6		513	Patrick	do	M	9 ^m	Legitimate	Child of 715	R.C.	do			" 9 "	
7			Byrne Edward	Bulbin	M	55	Single	Labourer	R.C.	do			Jan 11 1904	
8		673	Brien Mary	Barndarrig	F	30	married	Widow's wife	R.C.	do			" 11 "	
9		674	Mary	do	F	4	Legitimate	Child of 719	R.C.	do			" 11 "	
720		675	Michael	do	M	13 ^m	do	do	R.C.	do			" 11 "	

IN-DOOR RELIEF

REGISTER.

1 Number	2 Date when Admitted to or when Born in the Workhouse 1904	3 If previously relieved, reference to last Register No.	4 Names of Inmates	5 Residence previous to Admission	6 Sex	7 Age	8 If Adult, whether Single, Married, Widower, or Widow; if Child, whether Orphan, Deceased, Legitimate or Illegitimate	9 Employment or Calling	10 Religious Denomination	11 If Disabled, the description of Disability	12 Name of Wife or Husband	13 Number of Children	14 Observations on condition of Inmate when admitted	15 Date when discharged from the Workhouse or Died
721	Jan 10	645	Hickey Mary	Bray	F	34	married	None	R.C.	Healthy			Jan 11 1904	
2		649	Lizzie	Do	F	7	Legitimate	Child of 721	R.C.	Do			" 11 "	
3		690	James	Do	M	4	Do	Do	R.C.	Do			" 11 "	
4		691	John	Do	M	10 ^m	Do	Do	R.C.	Do			" 11 "	
5		634	Richard Eliza	Kingsdown	F	40	married	None	R.C.	Do			" 11 "	
6		639	Wm	Do	M	12	Legitimate	Child of 725	R.C.	Do			" 11 "	
7		640	John	Do	M	10	Do	Do	R.C.	Do			" 11 "	
8		641	Wm	Do	M	9	Do	Do	R.C.	Do			" 11 "	
9		642	Monney Sara	Do	F	23	married	None	R.C.	Do			" 11 "	
730		643	Lizzie	Do	F	2	Legitimate	Child of 729	R.C.	Do			" 11 "	
1		644	Patrick	Do	M	9 ^m	Do	Do	R.C.	Do			" 11 "	
2		692	Howard Mary	Maryborough	F	40	married	None	R.C.	Do			" 11 "	
3		693	Ann	Do	F	15	Legitimate	Child of 722	R.C.	Do			" 11 "	
4		694	George	Do	M	13	Do	Do	R.C.	Do			" 11 "	
5		695	Wm	Do	M	10	Do	Do	R.C.	Do			" 11 "	
6		696	Mary	Do	F	6	Do	Do	R.C.	Do			" 11 "	
7		697	John	Do	M	4	Do	Do	R.C.	Do			" 11 "	
8		698	Thomas	Do	M	2	Do	Do	R.C.	Do			" 11 "	
9			Reynolds James	Dublin	M	53	married	Labourer	R.C.	Do			" 11 "	
740			Mary	Do	F	40	Do	Wife of 739	R.C.	Do			" 11 "	
1			Michael	Do	M	12	Legitimate	Child of Do	R.C.	Do			" 11 "	
2			James	Do	M	10	Do	Do	R.C.	Do			" 11 "	
3			Henry	Do	M	5	Do	Do	R.C.	Do			" 11 "	
4			Henry Elizabeth	Arrows	F	24	married	Wife of Labourer	R.C.	Deaf			Jan 30 1904	
5			John	Do	M	2 ^m	Legitimate	Child of 744	R.C.	Do			" 30 "	
6	11	645	Farlong Peter	Arrows	M	42	married	None	R.C.	Healthy			Jan 13 1904	
7		649	Brown Peter	Do	M	50	Do	Do	R.C.	Do			" 13 "	
8			Murphy Catherine	Barrington	F	22	Do	Widow's main wife	R.C.	Do			Jan 13 1904	
9			Wm John	Kidare	M	25	Single	Labourer	R.C.	Do			Jan 12 1904	
750		715	Bryan Mary	Barrington	F	30	married	None	R.C.	Do			Jan 16 1904	
1		719	Mary	Do	F	4	Legitimate	Child of 750	R.C.	Do			" 16 "	
2		720	Michael	Do	M	15 ^m	Do	Do	R.C.	Do			" 16 "	
3		682	Boyle John	Arrows	M	50	married	None	R.C.	Do			Jan 12 1904	
4		683	Sarah	Do	F	45	Do	Wife of 753	R.C.	Do			" 15 "	
5		684	William	Do	M	12	Legitimate	Child of 754	R.C.	Do			" 15 "	
6		685	Thomas	Do	M	9	Do	Do	R.C.	Do			" 15 "	
7		686	Margaret	Do	F	5	Do	Do	R.C.	Do			" 15 "	
8		687	Michael	Do	M	2	Do	Do	R.C.	Do			" 15 "	
9	12		Shew Michael	Rathna	M	60	single	Labourer	R.C.	Do			Jan 13 1904	
760			Shew James	Maryboro	M	30	Do	Do	R.C.	Do			" 13 "	

IN-DOOR RELIEF

REGISTER.

1	2	3	4	5	6	7	8	9	10	11	12	13	14	15
Number	Date when Admitted to or when Born in the Workhouse 1904	If previously relieved, reference to last Register No.	Names of Inmates	Residence previous to Admission	Sex	Age	If Adult, whether Single, Married, Widowed, or Orphan, Deserted, Legitimate or Illegitimate	Employment or Calling	Religious Denomination	If Disabled, the description of Disability	Name of Wife or Husband	Number of Children	Observations on condition of Inmate when admitted	Date when discharged from the Workhouse or Died
841	Jan 17		Keenan John	Kingstown	M	40	Married	Labourer	R.C.	Healthy				Jan 18 1904
2			Fleming Michael	Kilcock	M	60	Widower	Labourer	R.C.	Do				" 18 "
3			Woods Barbara	Lutrin	F	56	Single	Weaver	R.C.	Do				" 18 "
4			Morrissey Sarah	Wexford	F	30	Do	Servant	R.C.	Do				" 18 "
5			Byrne Denis	Brookagh	M	31	Do	Labourer	R.C.	Do				Aug 13 1904
6			Keenan Kate	Kingstown	F	49	Married	Wife of 841	R.C.	Healthy				Jan 15 1904
7			Maggie	Do	F	13	Legitimate	Child of 841	R.C.	Do				" 18 "
8	18	812	Boyle John	Askeew	M	50	Married	None	R.C.	Do				Jan 20 1904
9		813	Sarah	Do	F	41	Do	Wife of 848	R.C.	Do				" 20 "
850		814	William	Do	M	12	Legitimate	Child of 848	R.C.	Do				" 20 "
1		815	Thomas	Do	M	10	Do	Do	R.C.	Do				" 20 "
2		816	Margaret	Do	F	4	Do	Do	R.C.	Do				" 20 "
3		817	Michael	Do	M	3	Do	Do	R.C.	Do				" 20 "
4		654	McBann Peter	Rathnew	M	60	Single	Sweep	R.C.	Infirm				Jan 19 1904
5		840	Boyle John	Kingstown	M	61	Do	Hammester	R.C.	Healthy				Jan 20 1904
6			Moore Michael	Wicklow	M	50	Do	Labourer	R.C.	Do				" 20 "
7			Keen Michael	Banswry	M	40	Married	Misc man	R.C.	Do				Jan 19 1904
8		837	Mary	Do	F	30	Do	Wife of 857	R.C.	Do				" 19 "
9		838	Mary	Do	F	4	Legitimate	Child of 857	R.C.	Do				" 19 "
860		839	Patrick	Do	M	15 ^m	Do	Do	R.C.	Do				" 19 "
1			Boyle Jane	Askeew	F	14	Do	Child of 848	R.C.	Do				Jan 20 1904
2			Grant William	Do	M	21	Single	Printer	R.C.	Do				Jan 20 1904
3			Flaherty John	Askeew	M	43	Do	Labourer	R.C.	Do				" 20 "
4			Byrne Robert	Do	M	40	Do	Do	R.C.	Do				" 20 "
5			Shaughnessy Thomas	Limerick	M	34	Do	Whaler	R.C.	Do				" 20 "
6			McGuire Michael	Wickford	M	35	Do	Labourer	R.C.	Do				Jan 21 1904
7		3581	Mooney Mary Anne	Wicklow	F	50	Married	None	R.C.	Do				Jan 20 1904
8		3583	Lizzie	Do	F	12	Legitimate	Child of 867	R.C.	Do				" 20 "
9		3584	Thomas	Do	M	9	Do	Do	R.C.	Do				" 20 "
870			Boyle John	Dublin	M	64	Single	Labourer	R.C.	Do				" 20 "
1			Carrigan Michael	Rathnew	M	57	Do	Do	R.C.	Do				Jan 20 1904
2			Lally Patrick	Limerick	M	26	Do	Do	R.C.	Do				Jan 20 1904
3		254	McBann Peter	Rathnew	M	60	Do	Sweep	R.C.	Do				" 20 "
4		20	Mooney Mary Anne	Wicklow	F	50	Married	None	R.C.	Do				Jan 21 1904
5		868	Lizzie	Do	F	12	Legitimate	Child of 870	R.C.	Do				" 21 "
6		869	Thomas	Do	M	9	Do	Do	R.C.	Do				" 21 "
7			Darson John	London	M	50	Widower	Black	Methodist	Do				" 21 "
8			Hylton Joseph	Wexford	M	40	Married	Labourer	R.C.	Do				" 21 "
9			Riley John	Wexford	M	52	Single	Do	R.C.	Do				" 21 "
880			Stanley Patrick	Wicklow	M	19	Do	Shoemaker	R.C.	Do				" 21 "

Remaining part

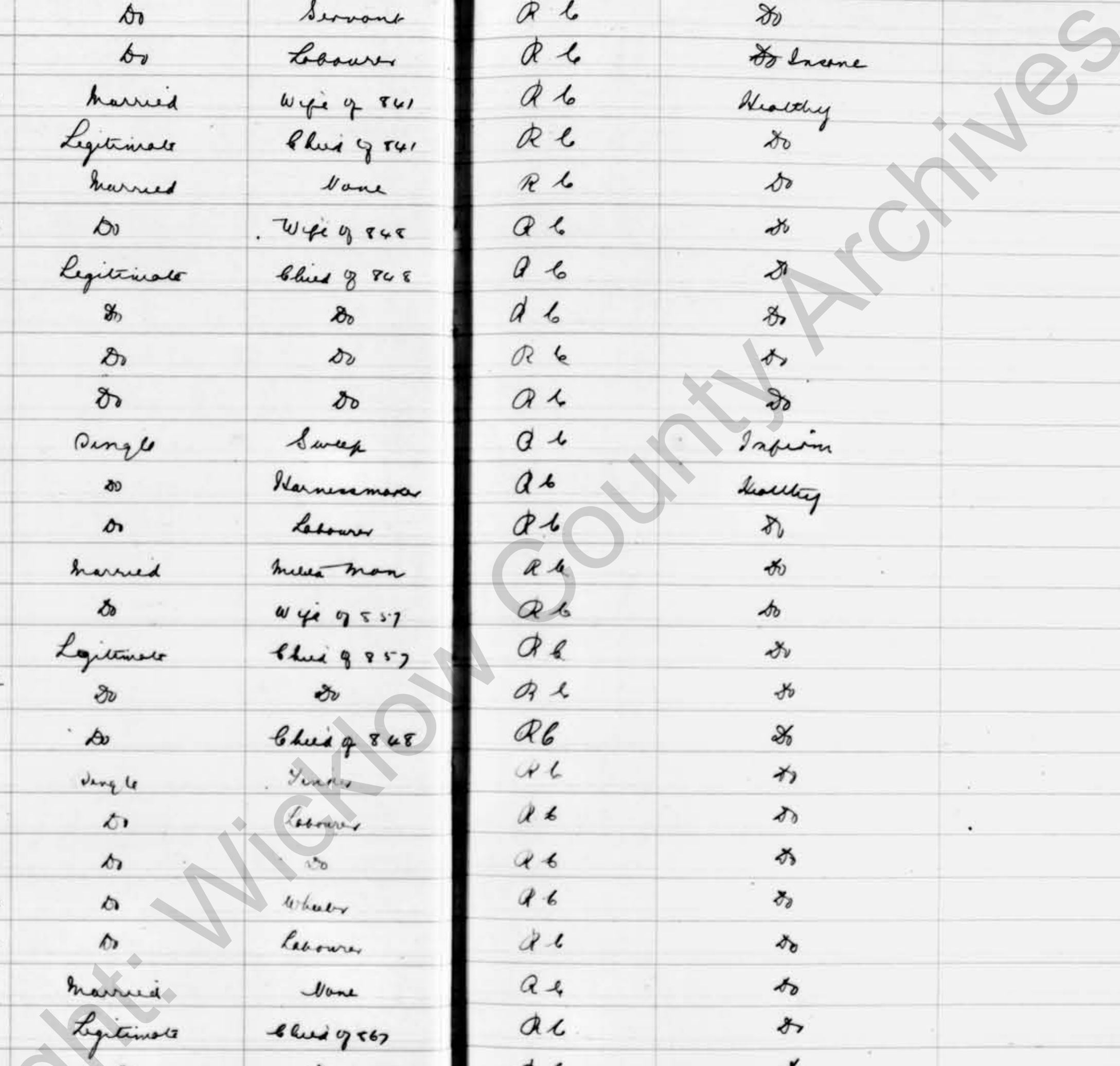

IN-DOOR RELIEF

1	2	3	4	5	6	7	8	9
Number	Date when Admitted to or when Born in the Workhouse 1904	If previously relieved, reference to last Register No.	Names of Inmates	Residence previous to Admission	Sex	Age	If Adult, whether Single, Married, Widower, or Widow; if Child, whether Orphan, Deserted, Legitimate or Illegitimate	Employment or Calling
✓ 921	Jun 21	190	Ward Agnes	Kedare	F	2	Legitimate	Child of 919
✓ 2			Heane James	Kedare	M	2 ^m	do	Child of 901
✓ 3		22	Conroy James	Dublin	M	45	Single	Labourer
✓ 4			Martin Patrick	Dundalk	M	50	do	do
✓ 5			Lewis Richard	Dublin	M	57	do	Mason
✓ 6			Keill Thomas	Dublin	M	25	do	Glasblower
✓ 7		919	Ward Charles Sarah	Kedare	F	40	Widow	None
✓ 8		920	John	do	M	6	Legitimate	Child of 927
✓ 9		921	Agnes	do	F	2	do	do
✓ 930			McMahon John	Waterford	M	38	Single	Labourer
✓ 1			Boyle John	Tipperary	M	36	do	do
✓ 2			Murray Martin	Waterford	M	26	Married	do
✓ 3			Kate	do	F	24	do	Wife of do
✓ 4			Chris	do	M	3	Legitimate	Child of 934
✓ 5		23	Conroy John	Dublin	F	43	Single	Shoemaker
✓ 6			Dooney James	Monaghan	M	51	do	Printer
✓ 7		913	Nyland Joseph	Wood	M	40	Married	Labourer
✓ 8			Kate	do	F	30	do	Wife of 937
✓ 9		24	Higgins John	Dublin	M	20	Single	Labourer
✓ 940			Dooney Kate	Baltimore	F	15	Child of Labourer	Servant
✓ 1			Brown Daniel	Dublin	M	41	Married	Labourer
✓ 2			Hogan John	Bray	M	54	Single	do
✓ 3			Coghlan Richard	Dublin	M	53	do	Shoemaker
✓ 4			Pearce Michael	Waterford	M	40	do	Labourer
✓ 5			Mattews Joseph	Bray	M	55	do	do
✓ 6			Montgomery John	Bray	M	50	do	do
✓ 7			John John	Waterford	M	30	do	do
✓ 8			Boyle John	Dublin	M	64	do	do
✓ 9		4901	Boyle Bridget	Newcastle	F	19	Married	Wife of Labourer
✓ 950		4902	Margaret	do	F	1	Illegitimate	Child of 949
✓ 1			Yellon Mary	Baltimore	F	14	Child of Labourer	Servant
✓ 2			Doon W. William	do	M	12	do	Servant Boy
✓ 3			Doyle Mary	Bray	F	30	Single	None
✓ 4			Shelton Simon	Wicklow	M	50	do	Painter
✓ 5			Boyle Lizzie	Bray	F	48	Illegitimate	Child of 953
✓ 6		407	Turlong Peter	Dublin	M	42	Single	Labourer
✓ 7			Collins John	Waterford	M	42	do	do
✓ 8			Lee Thomas	Dublin	M	65	do	do
✓ 9			Callan James	do	M	30	do	do
✓ 960		25	Scully Thomas	Waterford	M	30	do	do

REGISTER.

10	11	12	13	14	15
Religious Denomination	If Disabled, the description of Disability	Name of Wife or Husband	Number of Children	Observations on condition of Inmate when admitted	Date when discharged from the Workhouse or Died
R.C.	Healthy				Jun 22 1904
R.C.	do				" 22 "
R.C.	do				Jun 23 1904
R.C.	do				" 23 "
R.C.	do				" 23 "
Protestant	do				" 23 "
R.C.	do				" 23 "
R.C.	do				" 23 "
R.C.	do				" 23 "
R.C.	do				" 23 "
R.C.	do				Jun 24 1904
R.C.	do				" 24 "
R.C.	do				" 24 "
R.C.	do				Jun 25 1904
R.C.	do				" 25 "
R.C.	do				" 25 "
R.C.	do				" 25 "
R.C.	do				" 25 "
R.C.	do				" 25 "
R.C.	do				" 25 "
R.C.	do				" 25 "
R.C.	do				" 25 "
R.C.	do				" 25 "
R.C.	do				July 28 1904
R.C.	do				" 28 "
R.C.	do				Jun 26 1904
R.C.	do				Jun 25 1904
R.C.	do				Jun 26 1904
R.C.	do				July 12 1904
R.C.	do				Jun 26 1904
R.C.	do				Jun 25 1904
R.C.	do				" 25 "
R.C.	do				" 25 "
R.C.	do				July 8 1904
R.C.	do				Jun 26 1904

IN-DOOR RELIEF

REGISTER.

1 Number	2 Date when Admitted to or when Born in the Workhouse 1904	3 If previously relieved, reference to last Register No.	4 Names of Inmates	5 Residence previous to Admission	6 Sex	7 Age	8 If Adult, whether Single, Married, Widower, or Widow; if Child, whether Orphan, Deserted, Legitimate or Illegitimate	9 Employment or Calling	10 Religious Denomination	11 If Disabled, the description of Disability	12 Name of Wife or Husband	13 Number of Children	14 Observations on condition of Inmate when admitted	15 Date when discharged from the Workhouse or Died
✓ 961	Jan	25	Craven John	Mallow	M	37	Single	Labourer	R.C.	Healthy			Jan 26 1904	
2			Mahony Joseph	Barry	M	15	Do	Weaver	R.C.	Do			" 26 "	
3			Buen Michael	Limerick	M	23	Do	Labourer	R.C.	Do			" 26 "	
✓ 4		826	Maguire Hugh	Kilcoole	M	30	Do	Do	R.C.	Do			" 26 "	
5			Keller John	Wicklow	M	42	Do	Do	R.C.	Do			" 26 "	
6			Vaill Thomas	Glasgow	M	23	Do	Class flower	R.C.	Do			" 26 "	
7			Ryan John	Dublin	M	42	Do	Labourer	R.C.	Do			" 26 "	
8			Thynn Thomas	Do	M	38	Do	Do	R.C.	Do			Jan 28 1904	
9			Barrowan Thomas	Limerick	M	30	Do	Do	R.C.	Do			Jan 26 1904	
970			O'Connor John	Do	M	50	Do	Dancer	R.C.	Do			Jan 27 1904	
1			Forest James	Newtown	M	40	Married	Labourer	R.C.	Do			" 27 "	
2			Mary	Do	F	42	Do	Wife of 971	R.C.	Do			" 27 "	
3			Mary	Do	F	6	Legitimate	Child of 972	R.C.	Do			" 27 "	
4		191	Murphy John	Kingstown	M	29	Married	Labourer	R.C.	Do			Jan 26 1904	
5		192	Catherine	Do	F	27	Do	Wife of 974	R.C.	Do			" 26 "	
6			McGeehan James	Dover	M	45	Single	Labourer	R.C.	Do			Jan 28 1904	
7		906	Doyle John	Wicklow	M	50	Married	None	R.C.	Do			Jan 27 1904	
8		907	Sarah	Do	F	45	Do	Wife of 977	R.C.	Do			" 27 "	
9		908	Jane	Do	F	15	Legitimate	Child of 977	R.C.	Do			" 27 "	
980		909	Tom	Do	M	12	Do	Do	R.C.	Do			" 27 "	
1		910	Thomas	Do	M	9	Do	Do	R.C.	Do			" 27 "	
2		911	Margaret	Do	F	5	Do	Do	R.C.	Do			" 27 "	
3		912	Michael	Do	M	3	Do	Do	R.C.	Do			" 27 "	
4		807	Browne Peter	Arrolow	M	50	Married	None	R.C.	Do			Jan 30 1904	
5		808	Furlong Peter	Do	M	40	Do	Do	R.C.	Do			July 4 1904	
6		26	O'Brien Patrick	Bonegal	M	40	Single	Labourer	R.C.	Do			Jan 27 1904	
7			Kevin Michael	Arrolow	M	40	Widower	Tailor	R.C.	Do			Aug 1 1904	
8		974	Murphy John	Kingstown	M	29	Married	Labourer	R.C.	Do			Jan 27 1904	
9		975	Kate	Do	F	27	Do	Wife of 974	R.C.	Do			" 27 "	
980	Patrick photo		Brady Andrew	Browne	M	30	Single	Labourer	R.C.	Do			" 27 "	
1	Patrick photo		Mason William	Dublin	M	27	Widower	Do	R.C.	Do			Jan 28 1904	
2	Patrick photo		Whelan Charles	Naas	M	38	Single	Labourer	R.C.	Deaf			July 2 1904	
3			Kelly Winifred	Arrolow	F	56	Widow	None	R.C.	Do			Aug 13 1904	
4		708	Maxwell Joseph	Dublin	M	38	Single	Labourer	R.C.	Healthy			Jan 28 1904	
5		709	Maxwell Edward	Do	M	50	Do	Do	R.C.	Do			" 28 "	
6			White John	Ennisceilly	M	25	Do	Do	R.C.	Do			Jan 30 1904	
7		4607	Doyle Eliza	Knockreehan	F	40	Do	Servant	R.C.	Do			Jan 29 1904	
8		4608	Patrick	Do	M	9	Illegitimate	Child of 977	R.C.	Do			" 27 "	
9		4609	Esther	Do	F	2	Do	Do	R.C.	Do			" 27 "	
1000		28	Armstrong James	Belfast	M	30	Married	Labourer	R.C.	Do			Jan 29 1904	

IN-DOOR RELIEF

REGISTER.

1	2	3	4	5	6	7	8	9	10	11	12	13	14	15
Number	Date when Admitted to or when Born in the Workhouse 1904	If previously relieved, reference to last Register No.	Names of Inmates	Residence previous to Admission	Sex	Age	If Adult, whether Single, Married, Widower, or Widow; if Child, whether Orphan, Deserted, Legitimate or Illegitimate	Employment or Calling	Religious Denomination	If Disabled, the description of Disability	Name of Wife or Husband	Number of Children	Observations on condition of Inmate when admitted	Date when discharged from the Workhouse or Died
1001	Jun 28		Byrne George	Limerick	M	47	Single	Labourer	R.C.	Healthy				Jun 29 1904
2			Connor John	Castlereagh	M	41	Do	Do	R.C.	Do				" 29 "
3			Williams George	Walsford	M	30	Do	Furman	Protestant	Do				" 29 "
4			Finlin John	Walsford	M	30	Do	Labourer	R.C.	Do				" 29 "
5		729	Nooney Nora	Kingsdown	F	23	Married	None	R.C.	Do				Jun 30 1904
6		730	Leggitt	Do	F	2	Legitimate	Child of 1015	R.C.	Do				" 30 "
7		731	Parry	Do	M	6 ^m	Do	Do	R.C.	Do				" 30 "
8		725	Redmond Eliza	Do	F	40	Married	None	R.C.	Do				" 30 "
9		726	Winn	Do	M	13	Legitimate	Child of 1008	R.C.	Do				" 30 "
1010		727	Winn	Do	M	5	Do	Do	R.C.	Do				" 30 "
1			Howard Alice	Mayboro	F	18	Single	None	R.C.	Do				" 30 "
2			Mc Cormick Joseph	Longford	M	30	Do	Labourer	R.C.	Do				Jun 29 1904
3			Dynall James	Dublin	M	70	Do	Painter	R.C.	Do				" 29 "
4			Armstrong Mary	Beaufort	F	30	Married	Wife of 1000	R.C.	Do				Jun 29 1904
5		29 97	Kenny Dan	Castlegreeny	M	50	Do	Beggar	R.C.	Blind				Jun 30 1905
6		98	Anne	Do	F	29	Do	Wife of 1015	R.C.	Healthy				" 30 "
7		99	John	Do	M	11	Legitimate	Child of 1015	R.C.	Do				" 30 "
8		100	William	Do	M	9	Do	Do	R.C.	Do				" 30 "
9		101	Anne	Do	F	6	Do	Do	R.C.	Do				" 30 "
1020		102	Thomas	Do	M	4	Do	Do	R.C.	Do				" 30 "
1		103	Michael	Do	M	2	Do	Do	R.C.	Do				" 30 "
2		105	Dan	Do	M	3 ^m	Do	Do	R.C.	Do				" 30 "
3		974	Murphy John	Dublin	M	27	Married	Labourer	R.C.	Do				" 30 "
4		975	Kate	Do	F	25	Do	Wife of 1023	R.C.	Do				" 30 "
5			Kenny Patrick	Do	M	44	Single	Labourer	R.C.	Do				" 30 "
6			Will Thomas	Castlegreeny	M	33	Do	Class labour	Protestant	Do				" 30 "
7			Conroy James	Newtown	M	46	Do	Labourer	R.C.	Do				" 30 "
8			Ryan Julia	Castlegreeny	F	50	Widow	None	R.C.	Do				" 30 "
9			Sally Thomas	Wicklow	F	60	Single	Labourer	R.C.	Do				July 1 1904
1030			Kenny Patrick	Castlegreeny	M	14	Legitimate	Child of 1015	R.C.	Do				Jun 30 1904
1			Mc Donald Matthew	Roch. Anglin	M	21	Single	Labourer	R.C.	Deaf				July 16 1904
2		30	Murphy Kate	Wicklow	F	29	Married	Wife of Labourer	R.C.	Healthy				July 1 1904
3			Conroy John	Ardfow	M	30	Single	Labourer	R.C.	Do				July 5 1904
4			Kelly Thomas	Dublin	M	50	Do	Painter	R.C.	Do				July 1 1904
5	July 1		Quinn Charles	Do	M	26	Do	Labourer	R.C.	Do				July 2 1904
6			Murphy John	Do	M	23	Do	Do	R.C.	Do				" 2 "
7		977	Boyle John	Wicklow	M	30	Married	None	R.C.	Do				" 2 "
8		978	Sarah	Do	F	45	Do	Wife of 1037	R.C.	Do				" 2 "
9		979	Dave	Do	F	14	Legitimate	Child of 1037	R.C.	Do				" 2 "
1040		980	William	Do	M	12	Do	Do	R.C.	Do				" 2 "

IN-DOOR RELIEF

REGISTER.

1	2	3	4	5	6	7	8	9
Number	Date when Admitted to or when Born in the Workhouse 1904	If previously relieved, reference to last Register No.	Names of Inmates	Residence previous to Admission	Sex	Age	If Adult, whether Single, Married, Widower, or Widow; if Child, whether Orphan, Destitute, Legitimate or Illegitimate	Employment or Calling
1041	July 1	981	Duyle Thomas	Wicklow	M	9	Legitimate	Child of 1037
2		982	Mary Ann	Do	F	5	Do	Do
3		983	Michael	Do	M	3	Do	Do
4		971	Forest James	Newtown	M	48	Married	Labourer
5		972	Mary	Do	F	48	Do	Wife of Do
6		973	Mary	Do	F	8	Legitimate	Child of 1044
7		991	Brody John	Carnew	M	50	Married	Labourer
8		992	Mary	Do	F	40	Do	Wife of 1047
9			Heming Michael	Ballycullen	M	60	Single	Labourer
1050	2		Napier James	Dublin	M	47	Do	Painter
1			Brody John	Do	M	27	Do	Labourer
2			Donnell John	Duylstown	M	29	Do	Do
3			Howard William	Dublin	M	36	Do	Do
4			Maguire Hugh	Kilrood	M	29	Do	Do
5			Mahony Joseph	Carnew	M	18	Do	Washer
6			Roddy John	Dublin	M	67	Do	Painter
7			Lewis Richard	Dublin	M	37	Do	Mason
8			Austin John	Bray	M	36	Do	Labourer
9			Kenan Martin	Bundard	M	60	Do	Do
1060		1037	Duyle John	Wicklow	M	50	Married	None
1		1038	Sarah	Do	F	45	Do	Wife of 1060
2		1039	Jane	Do	F	14	Legitimate	Child of 1060
3		1040	William	Do	M	12	Do	Do
4		1041	Thomas	Do	M	9	Do	Do
5		1042	Mary Ann	Do	F	5	Do	Do
6		1043	Michael	Do	M	3	Do	Do
7			Pearse John	Barnaclar	M	60	Married	Labourer
8		4757	Kevin John	Dublin	M	50	Do	Cook
9		4758	Mary	Do	F	45	Do	Wife of 1068
1070		4759	John	Do	M	6	Legitimate	Child of 1068
1		873	McBann Peter	Rathnew	M	60	Married	Sawyer
2			Kelly John	Dublin	M	40	Do	Labourer
3			Shirley	Do	F	5	Legitimate	Child of 1072
4			McCormack John	Do	M	38	Single	Labourer
5			Wash John	Do	M	70	Do	Do
6	4.		Mooney Peter	Rathdun	M	18	Do	Do
7			Rourke John	Wicklow	M	43	Married	Do
8			Sarah	Do	F	39	Do	Wife of 1077
9			Mary	Do	F	15	Legitimate	Child of Do
1080			John	Do	M	12	Do	Do

10	11	12	13	14	15
Religious Denomination	If Disabled, the description of Disability	Name of Wife or Husband	Number of Children	Observations on condition of Inmate when admitted	Date when discharged from the Workhouse or Died
Rb	Healthy				July 2 1904
Rb	Do				" 2 "
Rb	Do				" 2 "
Rb	Do				July 4 1904
Rb	Do				" 4 "
Rb	Do				" 4 "
Rb	Do				July 2 1904
Rb	Do				" 2 "
Rb	Sick				Aug 24 1904
Rb	Healthy				July 3 1904
Rb	Do				" 3 "
Rb	Do				" 3 "
Rb	Do				July 4 1904
Rb	Do				" 4 "
Rb	Do				July 3 1904
Rb	Do				" 3 "
Rb	Do				" 3 "
Rb	Do				July 4 1904
Rb	Do				" 4 "
Rb	Do				" 4 "
Rb	Do				" 4 "
Rb	Do				" 4 "
Rb	Do				" 4 "
Rb	Do				July 9 1904
Rb	Healthy				July 4 1904
Rb	Do				" 4 "
Rb	Do				" 4 "
Rb	Do				" 4 "
Rb	Do				" 4 "
Rb	Do				" 4 "
Rb	Do				July 5 1904
Rb	Do				" 5 "
Rb	Do				" 5 "
Rb	Do				" 5 "
Rb	Do				" 5 "

IN-DOOR RELIEF

1	2	3	4	5	6	7	8	9
Number	Date when Admitted to or when Born in the Workhouse	If previously relieved, reference to last Register No.	Names of Inmates	Residence previous to Admission	Sex	Age	If Adult, whether Single, Married, Widower, or Widow; if Child, whether Orphan, Deserted, Legitimate or Illegitimate	Employment or Calling
1081	July	4	Rourke Thomas	Wicklow	M	9	Legitimate	child of 1077
2			Hana Edward	Dublin	M	50	Single	Labourer
3		5	Edwards John	Clonmell	M	40	do	carpenter
4			Mooney Peter	Rathfriland	M	18	do	Labourer
5			Hart John	Drogheda	M	40	do	do
6			Kennedy John	Wexford	M	45	do	do
7			Allen William	Drogheda	M	28	do	do
8			Byrne Robert	Askeaw	M	50	do	do
9		1060	Doye John	Wicklow	M	50	married	None
1090		1061	Sarah	do	F	50	do	wife of 1089
1		1062	Jane	do	F	14	Legitimate	child of do
2		1063	Wm	do	M	12	do	do
3		1064	Thos	do	M	9	do	do
4		1065	Maggie	do	F	5	do	do
5		1066	Mick	do	M	22	do	do
6			Thompson Eliza	Rathnew	F	39	Single	Servant
7			George	do	M	12	Illegitimate	child of 1096
8			John	do	M	9	do	do
9			Mary	do	F	2	do	do
1100			Langsall William	Rathnew	M	78	married	carpenter
1		6	Alan Michael	Wicklow	M	50	Single	Labourer
2			Murphy John	Dublin	M	38	do	carpenter
3			Liggins Wm	Lunenburg	M	50	do	Shoemaker
4			Flexidian Thos	Dublin	M	38	do	Labourer
5		1099	Doye Sarah	Rathfriland	F	50	married	None
6		1090	Jane	do	F	14	Legitimate	child of 1105
7		1091	William	do	M	12	do	do
8		1092	Thomas	do	M	9	do	do
9		1093	Maggie	do	F	4	do	do
1110		1094	Mick	do	M	22	do	do
1		1005	Mooney Dora	Dungstown	F	20	married	None
2		1006	Lizzie	do	F	3	Legitimate	child of 1111
3		1007	Patrick	do	M	6m	do	do
4		1008	Redmond Eliza	do	F	40	widow	None
5		1009	Wm	do	M	12	Legitimate	child of 1114
6		1010	John	do	M	9	do	do
7		1011	Owen	do	M	4	do	do
8			Howard Alice	do	F	19	Single	None
9		296	McBormick Mick	Wexford	M	54	married	Labourer
1120		297	Kate	do	F	33	do	wife of 1119

REGISTER.

10	11	12	13	14	15
Religious Denomination	If Disabled, the description of Disability	Name of Wife or Husband	Number of Children	Observations on condition of Inmate when admitted	Date when discharged from the Workhouse or Died
Rb	Healthy				July 5 1904
Rb	do				" 5 "
Rb	do				July 6 1904
Rb	do				" 6 "
Rb	do				" 6 "
Rb	do				" 6 "
Rb	do				" 6 "
Rb	do				" 6 "
Rb	do				" 6 "
Rb	do				" 6 "
Rb	do				Jun 28 1905
Rb	do				Mar 22 1905
Rb	do				Jun 22 1905
Rb	do				28
Rb	Sick				July 11 1904
Rb	Healthy				July 7 1904
Rb	do				" 7 "
Rb	do				" 7 "
Rb	do				" 7 "
Rb	do				" 7 "
Rb	do				" 7 "
Rb	do				" 7 "
Rb	do				" 7 "
Rb	do				" 7 "
Rb	do				" 7 "
Rb	do				" 7 "
Rb	do				" 7 "
Rb	do				" 7 "
Rb	do				" 7 "
Rb	do				" 7 "
Rb	do				" 7 "
Rb	do				" 7 "
Rb	do				" 7 "

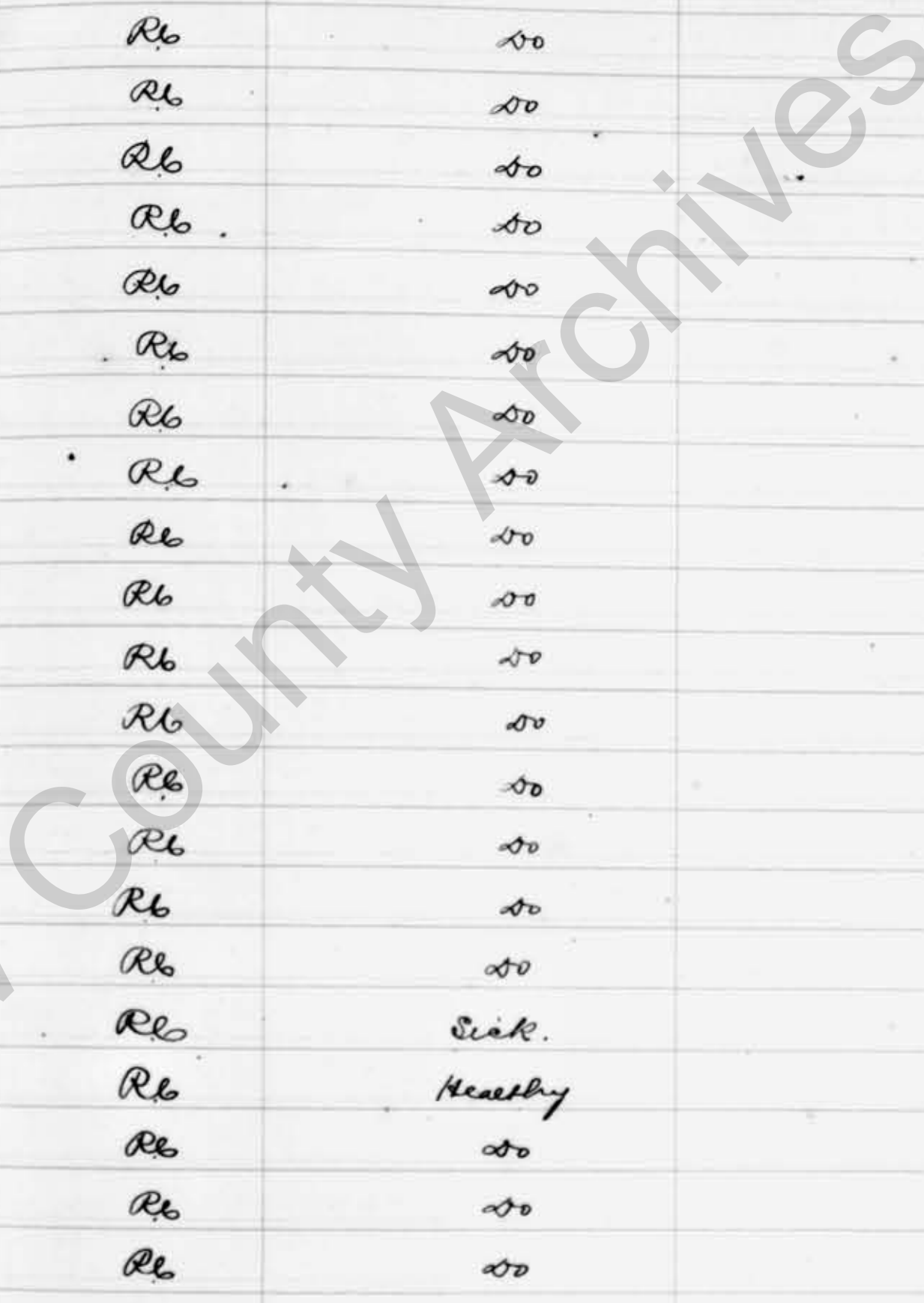

IN-DOOR RELIEF

1 Number	2 Date when Admitted to or when Born in the Workhouse	3 If previously relieved, reference to last Register No.	4 Names of Inmates	5 Residence previous to Admission	6 Sex	7 Age	8 If Adult, whether Single, Married, Widower, or Widow; if Child, whether Orphan, Deserted, Legitimate or Illegitimate	9 Employment or Calling
1161	July	8	Katharina McCann	Wicklow	F	20	married	Sweep's wife
2			Mary	do	F	7 ^m	Legitimate	child of 1161
3			Looney Anne	Churches	F	55	Single	Servant
4			Byrne George	Arklow	M	16	do	Labourer
5		9	Connor Thomas	Dublin	M	24	do	Sweep
6			Boye John	Roundwood	M	35	do	Labourer
7			Henderson Joseph	Athlone	M	23	do	Sailor
8			Riley John	Dublin	M	28	do	Sweep
9			Mask Bernard	do	M	32	do	Painter
1170			Murphy John	do	M	30	do	do
1			Shea Patrick	Limerick	M	40	do	Labourer
2		9 & 4	Browne Peter	Arklow	M	50	married	do
3			Byrne William	Waterford	M	58	Single	do
4		10	Byrne Michael	Galway	M	37	do	do
5			Labill Stephen	Wexford	M	50	married	Labourer
6			Mcneigh Michael	Arklow	M	31	Single	do
7			Labill Catherine	Wexford	F	50	married	wife of 1175
8			Hart John	Lippinsey	M	56	Single	Labourer
9			McCormick John	Meath	M	58	do	Carpenter
1180			Byrne Thomas	Kilbane	M	48	do	do
1			Leeson Thomas	Waterford	M	59	do	Shoemaker
2		9 & 4	Maxwell Joseph	Dublin	M	42	do	Labourer
3		9 & 5	Maxwell Edward	do	M	51	do	do
4			Kellegher William	Co. K	M	36	do	do
5			Byrne Patrick	Dublin	M	36	do	do
6		12	Kavanaugh John	do	M	26	do	do
7			Ryan John	Limerick	M	40	do	do
8			Roche John	Dublin	M	33	do	do
9			Harvey John	Bronybyrne	M	73	Widower	do
1190			Boffey Margaret	Rathnew	F	60	Widow	none
1		13	Brady Andrew	Brookliff	M	50	Widower	Labourer
2			Daly Michael	Dublin	M	59	Single	Sea man
3			Byrne Patrick	do	M	55	Widower	Labourer
4			Ellis Sarah	Rathrum	F	50	Widow	Servant
5			Annie	do	F	14	Illegitimate	child of 1194
6			Boyle James	Roundwood	M	70	Widower	Labourer
7			Carroll Patrick	Newtown	M	63	Single	do
8		11 54	Rourke John	Blondalkin	M	45	married	Labourer
9		11 55	Sarah	do	F	39	do	wife of 1198
1200		11 56	Mary	do	F	14	Legitimate	child of do

REGISTER.

10 Religious Denomination	11 If Disabled, the description of Disability	12 Name of Wife or Husband	13 Number of Children	14 Observations on condition of Inmate when admitted	15 Date when discharged from the Workhouse or Died
Rb	Healthy				July 10 1904
Rb	do				" 10 "
Rb	Infirm				July 8 1904
Rb	Healthy				July 11 1904
Rb	do				July 10 1904
Rb	do				" 10 "
Rb	do				July 11 1904
Rb	do				July 10 1904
Rb	do				" 10 "
Rb	do				Oct 17 1904
Rb	do				July 10 1904
Rb	do				July 11 1904
Rb	do				" 11 "
Rb	Sick				Aug 16 1904
Rb	Healthy				July 11 1904
Rb	do				" 11 "
Rb	do				July 12 1904
Rb	do				" 12 "
Rb	do				July 13 1904
Rb	do				July 12 1904
Rb	do				" 12 "
Rb	do				" 12 "
Rb	do				July 13 1904
Rb	do				" 13 "
Rb	do				" 13 "
Rb	Sick (F.H.)				May 8 1905
Rb	do				July 28 1904
Rb	Infirm				July 14 1904
Rb	Healthy				July 14 1904
Rb	do				" 14 "
Rb	do				Feb 11 1905
Rb	do				Feb 7 1905
Rb	Sick				Aug 1 1904
Rb	do				Aug 16 1904
Rb	Healthy				July 14 1904
Rb	do				" 14 "
Rb	do				" 14 "

IN-DOOR RELIEF

REGISTER.

1	2	3	4	5	6	7	8	9	10	11	12	13	14	15
Number	Date when Admitted to or when Born in the Workhouse 1904	If previously relieved, reference to last Register No.	Names of Inmates	Residence previous to Admission	Sex	Age	If Adult, whether Single, Married, Widower, or Widow; if Child, whether Orphan, Deserted, Legitimate or Illegitimate	Employment or Calling	Religious Denomination	If Disabled, the description of Disability	Name of Wife or Husband	Number of Children	Observations on condition of Inmate when admitted	Date when discharged from the Workhouse or Died
1241	July	17	McBarn James	Dublin	M	40	Single	Labourer	R.C.	Healthy				July 18 1904
2			O'Brien James	Dufferin	M	40	Do	Do	R.C.	Do				18
3			Higgins Michael	Galway	M	36	Do	Do	R.C.	Do				18
4		18 12 25	Murphy John	Kingsdown	M	40	Married	Do	R.C.	Do				July 19 1904
5		12 26	Kate	Do	F	29	Do	Wife of 1244	R.C.	Do				19
6		12 27	Morrison Mary	Ballynaggon	M	28	Do	Wife of Labourer	R.C.	Do				19
7		12 28	Patrick	Do	M	8	Legitimate	Child of 1246	R.C.	Do				19
8		12 29	James	Do	M	5	Do	Do	R.C.	Do				19
9		12 30	Nora	Do	F	2	Do	Do	R.C.	Do				19
1250			Martin Arthur	Blanchardstown	M	38	Married	Labourer	R.C.	Inmate				Aug 12 1904
1		19 11 3 8	Mooney Nora	Kingsdown	F	23	Single Married	None	R.C.	Healthy				July 20 1904
2		11 39	Eiza	Do	F	3	Legitimate	Child of 1251	R.C.	Do				20
3		11 40	Patrick	Do	M	6 ^m	Do	Do	R.C.	Do				20
4		11 41	Redmond Eiza	Do	F	43	Married	None	R.C.	Do				20
5		11 42	William	Do	M	12	Legitimate	Child of 1252	R.C.	Do				20
6		11 43	John	Do	M	9	Do	Do	R.C.	Do				20
7		11 44	Owen	Do	M	4	Do	Do	R.C.	Do				20
8			Howard Alice	Marlborough	F	18	Single	None	R.C.	Do				20
9			Paddy John	Backell	M	50	Do	Labourer	R.C.	Do				20
1260			Murphy John	Down	M	40	Do	Do	R.C.	Do				20
1			Howard John	Marlborough	M	50	Married	Shoemaker	R.C.	Do				20
2			Wm	Do	M	10	Legitimate	Child of 1261	R.C.	Do				20
3			John	Do	M	7	Do	Do	R.C.	Do				20
4			Boyle Jane	Wicklow	F	50	Married	Gardener's Wife	R.C.	Do				20
5		20	Mason Richard	Dublin	M	37	Single	Mason	R.C.	Do				July 21 1904
6			Murray John	Do	M	32	Do	Labourer	R.C.	Do				21
7			Ryan John	Do	M	20	Do	Do	R.C.	Do				21
8			Kegan Michael	Do	M	22	Do	Do	R.C.	Do				21
9		12 51	Mooney Nora	Kingsdown	F	23	Married	None	R.C.	Do				21
1270		12 52	Eiza	Do	F	3	Legitimate	Child of 1251	R.C.	Do				21
1		12 53	Patrick	Do	M	9 ^m	Do	Do	R.C.	Do				21
2		12 54	Redmond Eiza	Do	F	43	Married	None	R.C.	Do				21
3		12 55	Wm	Do	M	12	Legitimate	Child of 1252	R.C.	Do				21
4		12 56	John	Do	M	9	Do	Do	R.C.	Do				21
5		12 57	Owen	Do	M	4	Do	Do	R.C.	Do				21
6		12 58	Howard Alice	Marlboro	F	18	Single	None	R.C.	Do				21
7		12 61	Howard John	Do	M	50	Married	Shoemaker	R.C.	Do				21
8		12 62	William	Do	M	10	Legitimate	Child of 1271	R.C.	Do				21
9		12 63	John	Do	M	7	Do	Do	R.C.	Do				21
1280			Owen Michael	Bunshaughlin	M	20	Single	Tailor	R.C.	Do				21

IN-DOOR RELIEF

REGISTER.

1	2	3	4	5	6	7	8	9	10	11	12	13	14	15
Number	Date when Admitted to or when Born in the Workhouse 1904	If previously relieved, reference to last Register No.	Names of Inmates	Residence previous to Admission	Sex	Age	If Adult, whether Single, Married, Widower, or Widow; if Child, whether Orphan, Deserted, Legitimate or Illegitimate	Employment or Calling	Religious Denomination	If Disabled, the description of Disability	Name of Wife or Husband	Number of Children	Observations on condition of Inmate when admitted	Date when discharged from the Workhouse or Died
1281	July	20	Boyle Thomas	Rathdrum	M	75	Single	Labourer	R.C.	Sick				July 25 1904
2		21	Keating Simon	do	M	50	Married	None	R.C.	Healthy				July 22 1904
3			Ryan John	Dublin	M	20	Single	Labourer	R.C.	do				22
4			Keegan Michael	do	M	22	do	do	R.C.	do				22
5			Ward John	Bray	M	40	do	do	R.C.	do				22
6			Hickey Patrick	do	M	43	Married	do	R.C.	do				22
7		619	Mary	do	F	39	do	Wife of 1256	R.C.	do				22
8		620	Lizzie	do	F	7	Legitimate	Child of 1256	R.C.	do				22
9		621	James	do	M	4	do	do	R.C.	do				22
1290		622	John	do	M	1	do	do	R.C.	do				22
1		1269	Mooney Dora	Kingstown	F	13	Married	None	R.C.	do				22
2		1270	Elyza	do	F	3	Legitimate	Child of 1291	R.C.	do				22
3		1271	Paul	do	M	9	do	do	R.C.	do				22
4		1272	Edmond Elyza	do	F	43	Married	None	R.C.	do				22
5		1273	Wm	do	M	12	Legitimate	Child of 1294	R.C.	do				22
6		1274	John	do	M	9	do	do	R.C.	do				22
7		1275	Owen	do	M	4	do	do	R.C.	do				22
8		1276	Howard Alice	do	F	18	Single	None	R.C.	do				22
9		1277	Howard John	Maryborough	M	40	Married	Shoemaker	R.C.	do				22
1300			Margaret	do	F	40	do	Wife of 1299	R.C.	do				22
1			Margaret	do	F	10	Legitimate	Child of 1299	R.C.	do				22
2		1278	William	do	M	2	do	do	R.C.	do				22
3		1279	John	do	M	4	do	do	R.C.	do				22
4			Henry	do	M	2	do	do	R.C.	do				22
5			Corry James	Askeow	M	55	Married	Coal Porter	R.C.	Sick			Aug 5 1904	
6			Lynch William	Rathdrum	M	65	do	Harness Maker	R.C.	do			July 27 1904	
7			Sullivan Denis	Co. Wick	M	51	Single	Harness Maker	R.C.	Healthy			July 23 1904	
8			Kelly James	Wicklow	M	40	do	Labourer	R.C.	do			23	
9			Watts James	Waterford	M	42	do	do	R.C.	do			23	
1310			Meeley James	Altmore	M	46	do	do	R.C.	do			23	
1			Cannon John	Bray	M	51	do	do	R.C.	do			23	
2			Keegan Richard	Co. Wick	M	35	do	Carrier	R.C.	do			23	
3			Berry Michael	Co. Wick	M	33	do	Labourer	R.C.	do			23	
4			Ward Joseph	Bray	M	60	do	do	R.C.	do			23	
5			Bailey Richard	Co. Wick	M	30	do	do	R.C.	do			23	
6			Cannon John	Wicklow	M	20	do	do	R.C.	do			23	
7			Murphy Michael	Kerry	M	23	do	Shoemaker	R.C.	do			23	
8		1282	Keating Simon	Rathdrum	M	50	do	Labourer	R.C.	do			23	
9		1291	Mooney Dora	Kingstown	F	13	Married	None	R.C.	do			23	
1320		1292	Elyza	do	F	3	Legitimate	Child of 1319	R.C.	do			23	

IN-DOOR RELIEF

REGISTER.

1	2	3	4	5	6	7	8	9	10	11	12	13	14	15
Number	Date when Admitted to or when Born in the Workhouse	If previously relieved, reference to last Register No.	Names of Inmates	Residence previous to Admission	Sex	Age	If Adult, whether Single, Married, Widower, or Widow; if Child, whether Orphan, Deserted, Legitimate or Illegitimate	Employment or Calling	Religious Denomination	If Disabled, the description of Disability	Name of Wife or Husband	Number of Children	Observations on condition of Inmate when admitted	Date when discharged from the Workhouse or Died
1321	July 1904	22 12 93	Mooney Patrick	Kingsdown	M	6 ^m	Legitimate	Child of 1319	R.C.		Healthy			July 23 1904
2		12 94	Edmond Eliza	Do	F	43	Married	None	R.C.					" 23 "
3		12 95	Wm	Do	M	10	Legitimate	Child of 1322	R.C.					" 23 "
4		12 96	John	Do	M	9	Do	Do	R.C.					" 23 "
5		12 97	Wm	Do	M	4	Do	Do	R.C.					" 23 "
6		12 99	Howard Alice	Do	F	19	Single	None	R.C.					" 23 "
7			Lyncham Maud	Do Dublin	M	40	Do	Labourer	R.C.					" 23 "
8			Whelan Peter	Do	M	40	Do	Do	R.C.					" 23 "
9			Vantry Robert	Do	M	40	Married	Do	R.C.					" 23 "
1330			Rebecca	Do	F	28	Do	Wife of 1324	R.C.					" 23 "
1			Ellis Edward	Rathbarney	M	60	Do	Smith	R.C.					July 24 1904
2		23	Reilly John	Cashel	M	52	Single	Labourer	R.C.		Insane			July 24 1904
3			Louchen Thomas	Kildare	M	29	Do	Do	R.C.		Healthy			July 24 1904
4			Whitty James	Armagh	M	69	Do	Do	R.C.		Do			" 24 "
5			Ryan James	Dublin	M	58	Do	Do	R.C.		Do			July 25 1904
6			Lewis Richard	Do	M	30	Do	Do Mason	R.C.		Do			" 25 "
7			Butler Thomas	Do	M	38	Do	Labourer	R.C.		Do			July 24 1904
8			Chace Ellen	Black	F	23	Do	Servant	R.C.		Do			July 25 1904
9			Chinn Wm	Wicklow	M	30	Single	Sailor	R.C.		Insane			" 25 "
1340			Wells Joseph	Rathbarney	M	70	Do	Barber	R.C.		Acidic			Aug 15 1904
1			Murray James	Blackrock	M	40	Married	Labourer	R.C.		Healthy			Sep 6 1904
2			Bridget	Do	F	25	Do	Wife of 1341	R.C.		Do			July 20 1904
3			Michael	Do	M	6 ^m	Legitimate	Child of 1341	R.C.		Do			" 28 "
4		24	Maguire Hugh	Kierool	M	50	Single	Labourer	R.C.		Do			" 28 "
5			Maloney Joseph	Carriemacross	M	18	Do	Weaver	R.C.		Do			July 25 1904
6			Dunlop Peter	Arrolow	M	40	Married	None	R.C.		Do			" 25 "
7			Kelly James	Dublin	M	50	Single	Plasterer	R.C.		Do			July 26 1904
8			Wain William	Queen's Co.	M	36	Do	Labourer	Protestant		Do			July 25 1904
9			Mitchell John	Do	M	30	Do	Do	R.C.		Do			" 25 "
1350			Mc Donald Thomas	Doosa	M	40	Do	Do	R.C.		Do			" 25 "
1			Dempsey Paul	Navan	M	60	Do	Mason	R.C.		Do			" 25 "
2			Mulligan George	Glasgow	M	40	Do	Filter	Protestant		Do			" 25 "
3			Murphy George	Limerick	M	45	Do	Barber	Protestant		Do			" 25 "
4			Quinn Joseph	Dundalk	M	35	Do	Labourer	R.C.		Do			" 25 "
5			Maguire John	Bonagall	M	76	Widower	Do	R.C.		Do			" 25 "
6			Mooney Peter	Arrolow	M	18	Single	Do	R.C.		Do			July 26 1904
7			Barry James	Rathnew	M	80	Widower	Do	R.C.		Insane			July 27 1904
8			O'Neill John	Achome	M	25	Single	Do	R.C.		Healthy			July 26 1904
9			Kennedy Kate	Arrolow	F	40	Do	Servant	R.C.		Do			Aug 22 1904
1360		1332	Chace Ellen	Black	F	23	Do	Do	R.C.		Do			Jan 17 1910

Shel Byrne 25-7-04
 P. Maguire
 R. Kelly

IN-DOOR RELIEF

Table with columns: Number, Date when Admitted to or when Born in the Workhouse, If previously relieved, reference to last Register No., Names of Inmates, Residence previous to Admission, Sex, Age, If Adult, whether Single, Married, Widower, or Widow; if Child, whether Orphan, Deserted, Legitimate or Illegitimate, Employment or Calling.

REGISTER.

Table with columns: Religious Denomination, If Disabled, the description of Disability, Name of Wife or Husband, Number of Children, Observations on condition of Inmate when admitted, Date when discharged from the Workhouse or Died.

IN-DOOR RELIEF

Table with columns: Number, Date when Admitted to or when Born in the Workhouse, If previously relieved, reference to last Register No., Names of Inmates, Residence previous to Admission, Sex, Age, If Adult, whether Single, Married, Widower, or Widow; if Child, whether Orphan, Deserted, Legitimate or Illegitimate, Employment or Calling.

REGISTER.

Table with columns: Religious Denomination, If Disabled, the description of Disability, Name of Wife or Husband, Number of Children, Observations on condition of Inmate when admitted, Date when discharged from the Workhouse or Died.

IN-DOOR RELIEF

REGISTER.

1	2	3	4	5	6	7	8	9	10	11	12	13	14	15
Number	Date when Admitted to or when Born in the Workhouse	If previously relieved, reference to last Register No.	Names of Inmates	Residence previous to Admission	Sex	Age	If Adult, whether Single, Married, Widower, or Orphan, Deserted, Legitimate or Illegitimate	Employment or Calling	Religious Denomination	If Disabled, the description of Disability	Name of Wife or Husband	Number of Children	Observations on condition of Inmate when admitted	Date when discharged from the Workhouse or Died
1441	Aug 1		McNamara John	Dublin	M	64	Single	Heavy Labourer	R.C.	Healthy				Aug 2 1904
2			Wells John	do	M	30	do	Labourer	R.C.	do				Aug 3 1904
3			Maguire Hugh	Kilcool	M	32	do	do	R.C.	do				Aug 2 1904
4			Ryan Charles	Dublin	M	37	do	do	R.C.	do				" 2 "
5			Mahon Joseph	do	M	18	do	do	R.C.	do				Aug 2 1904
6			Ryan John	do	M	21	do	do	R.C.	do				Aug 3 1904
7			Smith James	do	M	38	do	do	R.C.	do				Aug 2 1904
8			Bulter Charles	do	M	39	do	do	R.C.	do				" 2 "
9			Shea Joseph	do	M	40	do	Tailor	R.C.	do				" 2 "
1450			Bowen William	Kilpedder	M	40	do	Labourer	R.C.	do				" 2 "
1			Murray Thomas	Kildare	M	32	do	do	R.C.	do				" 2 "
2			Barry James	Doonbeg	M	50	Widower	do	R.C.	do				" 2 "
3			Rooke John	Dublin	M	40	Married	Labourer	R.C.	do				Aug 12 1904
4			Bohill Stephen	Wexford	M	50	Married	Labourer	R.C.	do				Aug 2 1904
5			Kell	do	F	30	do	Wife of 1454	R.C.	do				" 2 "
6			Rourke Sarah	Dublin	F	40	do	Wife of 1453	R.C.	do				" 2 "
7			Mary	do	F	15	Legitimate	Child of 1453	R.C.	do				" 2 "
8			John	do	M	11	do	do	R.C.	do				" 2 "
9			Thomas	do	M	9	do	do	R.C.	do				" 2 "
1460		14 11	Wilson John	Kilkenny	M	50	Married	Dealer	R.C.	do				" 2 "
1		14 11	Mary	do	F	50	do	Wife of 1460	R.C.	do				" 2 "
2		14 12	John	do	M	9	Legitimate	Child of 1460	R.C.	do				" 2 "
3			Kearney Bridget	Wexford	F	22	Single	Servant	R.C.	do				Aug 3 1904
4			Jeremiah	do	M	34	Illegitimate	Child of 1463	R.C.	do				" 3 "
5			Anthony	do	M	6	do	do	R.C.	do				" 3 "
6		2	Keely James	Dublin	M	40	Single	Labourer	R.C.	do				" 3 "
7			Richardson Peter	do	M	36	do	do	R.C.	do				" 3 "
8			Donnelly James	Wexford	M	68	do	Dealer	R.C.	do				" 3 "
9			Boyle James	Wexford	M	56	do	Driver	R.C.	do				" 3 "
1470			Kolan Daniel	Dublin	M	70	Widower	Dealer	R.C.	do				" 3 "
1		7 15	Bulter James	Recharum	F	35	Married	Wife of Labourer	Protestant	do				Aug 10 1904
2		7 16	Patrick	do	M	6	Legitimate	Child of 1471	R.C.	do				" 10 "
3		14 53	Wilson Roderic John	Dublin	M	40	Married	Labourer	R.C.	do				Aug 3 1904
4		14 56	Sarah	do	F	40	do	Wife of 1473	R.C.	do				" 3 "
5		14 57	Mary	do	F	15	Legitimate	Child of 1474	R.C.	do				" 3 "
6		14 58	John	do	M	11	do	do	R.C.	do				" 3 "
7		14 59	Thomas	do	M	9	do	do	R.C.	do				" 3 "
8		3	Phillips John	Wicklow	M	35	Single	Labourer	R.C.	do				Aug 4 1904
9			Barry John	do	M	34	do	do	R.C.	do				" 4 "
1480			Owini Thomas	do	M	26	do	do	R.C.	do				" 4 "

IN-DOOR RELIEF

REGISTER.

1	2	3	4	5	6	7	8	9	10	11	12	13	14	15
Number	Date when Admitted to or when Born in the Workhouse 1904	If previously relieved, reference to last Register No.	Names of Inmates	Residence previous to Admission	Sex	Age	If Adult, whether Single, Married, Widower, or Widow; if Child, whether Orphan, Deserted, Legitimate or Illegitimate	Employment or Calling	Religious Denomination	If Disabled, the description of Disability	Name of Wife or Husband	Number of Children	Observations on condition of Inmate when admitted	Date when discharged from the Workhouse or Died
1481	Aug	3	Henry Patrick	Boulgenny	M	17	Single	None	R.C.	Healthy				
2		10 15	Henry Dan	Boulgenny	M	20	Married	None	R.C.	Blind			Aug 5 1904	
3		10 16	Anne	Do	F	40	Do	Wife of 1482	R.C.	Healthy			" 5 "	
4		10 17	John	Do	M	11	Legitimate	Child of 1482	R.C.	Do			" 5 "	
5		10 18	William	Do	M	9	Do	Do	R.C.	Do			" 5 "	
6		10 19	Anne	Do	M	6	Do	Do	R.C.	Do			" 5 "	
7		10 20	Thomas	Do	M	4	Do	Do	R.C.	Do			" 5 "	
8		10 21	Michael	Do	M	2	Do	Do	R.C.	Do			" 5 "	
9		10 22	Dora	Do	M	4 ^m	Do	Do	R.C.	Do			" 5 "	
1490		11 19	McBormick Michael	Wexford	M	34	Married	Bedlar	R.C.	Do			Aug 4 1904	
1		11 20	Kate	Do	F	33	Do	Wife of 1490	R.C.	Do			" 4 "	
2		11 21	Michael	Do	M	11	Legitimate	Child of 1490	R.C.	Do			" 4 "	
3		11 22	James	Do	M	8	Do	Do	R.C.	Do			" 4 "	
4		11 23	Bridget	Do	F	6	Do	Do	R.C.	Do			" 4 "	
5		11 24	Kate	Do	F	4	Do	Do	R.C.	Do			" 4 "	
6		11 25	Mary	Do	F	1	Do	Do	R.C.	Do			" 4 "	
7		14 60	Wilson John	Keshenny	F	50	Married	Sealer	R.C.	Do			Aug 25 1904	
8		14 62	John	Do	M	9	Legitimate	Child of 1492	R.C.	Do			" 5 "	
9			McDonald Michael	Angheim	M	21	Single	Labourer	R.C.	Deaf			Aug 6 1904	
1500		4	Richard Patrick	Dublin	M	26	Do	Do	R.C.	Healthy			Aug 5 1904	
1			Annin Joseph	Dundalk	M	26	Do	Do	R.C.	Do			" 5 "	
2			Neil Thomas	Lisford	M	23	Do	Do	Protestant	Do			" 5 "	
3			Foy William	Belfast	M	32	Do	Labourer	R.C.	Do			" 5 "	
4		67	Henry Patrick	Wexford	M	20	Do	Do	R.C.	Do			" 5 "	
5		14 90	McBormick Michael	Wexford	M	34	Married	Bedlar	R.C.	Do			" 5 "	
6		14 91	Kate	Do	F	33	Do	Wife of 1505	R.C.	Do			" 5 "	
7		14 92	Michael	Do	M	11	Legitimate	Child of 1505	R.C.	Do			" 5 "	
8		14 93	James	Do	M	8	Do	Do	R.C.	Do			" 5 "	
9		14 94	Bridget	Do	F	6	Do	Do	R.C.	Do			" 5 "	
1510		14 95	Kate	Do	F	4	Do	Do	R.C.	Do			" 5 "	
1		14 96	Mary	Do	F	1	Do	Do	R.C.	Do			" 5 "	
2		13 74	Hurlong Peter	Wexford	M	40	Married	None	R.C.	Do			" 5 "	
3		6 45	Mary	Do	F	40	Do	Wife of 1512	R.C.	Do			Oct 21 1904	
4		6 46	Eliza	Do	F	14	Legitimate	Child of 1512	R.C.	Do			" 21 "	
5		6 47	Mary	Do	F	3	Do	Do	R.C.	Do			" 21 "	
6			Louffy William	Wexford	M	31	Single	Labourer	R.C.	Resident			Aug 11 1904	
7		5	Brady James	Dublin	M	20	Do	Do	R.C.	Healthy			Aug 6 1904	
8			Roche John	Wexford	M	65	Do	Do	R.C.	Do			" 6 "	
9			McGrady John	Dublin	M	18	Do	Labourer	R.C.	Do			Aug 4 1904	
1520			Bonner John	Do	M	40	Do	Do	R.C.	Do			" 8 "	

IN-DOOR RELIEF

REGISTER.

1	2	3	4	5	6	7	8	9	10	11	12	13	14	15
Number	Date when Admitted to or when Born in the Workhouse	If previously relieved, reference to last Register No.	Names of Inmates	Residence previous to Admission	Sex	Age	If Adult, whether Single, Married, Widower, or Widow; if Child, whether Orphan, Deserted, Legitimate or Illegitimate	Employment or Calling	Religious Denomination	If Disabled, the description of Disability	Name of Wife or Husband	Number of Children	Observations on condition of Inmate when admitted	Date when discharged from the Workhouse or Died
1601	Aug 10		Billy John	Longford	M	30	Single	Labourer	R.C.	Healthy				Aug 11 1904
2			Mcannon John	Ennis	M	40	Do	Do	R.C.	Do				" 11 "
3			For Thomas	Newtown	M	40	Do	Do	R.C.	Do				" 11 "
4		1471	Butler Frances	Rathdrum	F	30	Married	Wife of Labourer	Protestant	Do				" 11 "
5		1472	Patrick	Do	M	9 ^m	Legitimate	Child of 1604	R.C.	Do				Aug 17 1904
6			Mara Thomas	Rathnes	M	70	Widower	Boarding Man	R.C.	Sick				" 17 "
7			Connell Thomas	Drogheda	M	37	Single	Wood Turner	R.C.	Healthy				Sep 15 1904
8	"		Callan Patrick	Ardfow	M	30	Do	Labourer	R.C.	Do				Aug 11 1904
9			Byrne Patrick	Blonemul	M	60	Do	Do	R.C.	Do				Aug 16 1904
1610			Gray Patrick	Blonemul	M	24	Do	Do - sailor	R.C.	Infirmer				Feb 21 1904
1			McLann James	Swords	M	43	Do	Smiths Helper	R.C.	Healthy				Aug 12 1904
2	12		Pearce George	Haven	M	17	Do	Labourer	R.C.	Do				" 12 "
3			Fitzgibbon John	Limerick	M	21	Do	Builder	R.C.	Do				Aug 13 1904
4			Monahan Dan	Carson	M	40	Do	Labourer	R.C.	Do				" 13 "
5			Duggan John	Postleau	M	44	Do	Dealer	R.C.	Do				" 13 "
6	13		Loughlin John	Dunlow	M	29	Do	Carriage	R.C.	Deaf + Dumb				" 13 "
7			Rooke Thomas	Dublin	M	20	Do	Labourer	R.C.	Healthy				Aug 14 1904
8			Butler Charles	Do	M	38	Do	Do	R.C.	Do				" 14 "
9			Brew John	Dublin	M	39	Do	Do	R.C.	Do				" 14 "
1620			Brian Thomas	Kingstown	M	61	Single	Engines Fitter	R.C.	Do				Aug 15 1904
1			Byrne William	Dublin	M	40	Married	Dealer	R.C.	Do				Aug 14 1904
2			Mary	Do	F	40	Do	Wife of 1621	R.C.	Do				" 14 "
3	1592		Wilson John	Keelining	M	40	Do	Dealer	R.C.	Do				" 14 "
4	1593		Mary	Do	F	50	Do	Wife of 1623	R.C.	Do				" 14 "
5	1594		John	Do	M	9	Legitimate	Child of 1623	R.C.	Do				" 14 "
6	1595		Hayden Martin	Keasare	M	50	Married	Labourer	R.C.	Do				" 14 "
7	1596		Rosanna	Do	F	45	Do	Wife of 1626	R.C.	Do				" 14 "
8	1597		William	Do	M	10	Legitimate	Child of 1626	R.C.	Do				" 14 "
9			Boyle James	Dublin	M	50	Single	Dealer	R.C.	Do				" 14 "
1630	1575		Sheddy Thomas	Rathrum	M	65	Married	None	R.C.	Infirmer				Sep 13 1904
1	1576		Anne	Do	F	67	Do	Wife of 1630	R.C.	Do				Aug 16 1904
2	1573		Sheddy Peter	Do	M	18	Single	None	R.C.	Healthy				" 16 "
3	1564		Sheddy Mary	Do	F	26	Do	Do	R.C.	Do				" 16 "
4	1565		Mary	Do	F	2	Illegitimate	Child of 1633	R.C.	Do				" 16 "
5			Moore John	Dublin	M	40	Single	Labourer	R.C.	Do				" 16 "
6			Pearce Thomas	Widow Gap	M	70	Widower	Carpenter	Protestant	Infirmer				Aug 14 1904
7			McLann Peter	Rathnes	M	70	Married	Sweeper	R.C.	Sick				Feb 21 1905
8	14		Boyle John	Monasterevan	M	30	Single	Labourer	R.C.	Healthy				Oct 20 1904
9			Bunne John	Dipperary	M	40	Do	Do	R.C.	Do				Aug 15 1904
1640			Kelly John	Kells	M	33	Do	Do	R.C.	Do				" 15 "

Manning
Kell

IN-DOOR RELIEF

REGISTER.

1 Number	2 Date when Admitted to or when Born in the Workhouse	3 If previously relieved, reference to last Register No.	4 Names of Inmates	5 Residence previous to Admission	6 Sex	7 Age	8 If Adult, whether Single, Married, Widower, or Widow; if Child, whether Orphan, Deserted, Legitimate or Illegitimate	9 Employment or Calling	10 Religious Denomination	11 If Disabled, the description of Disability	12 Name of Wife or Husband	13 Number of Children	14 Observations on condition of Inmate when admitted	15 Date when discharged from the Workhouse or Died
1641	Aug 14		Sheehy Patrick	Arklow	M	20	Single	None	R.C.	Healthy			Aug 16 1904	
2			Sheehy John	Dublin	M	26	Do	Labourer	R.C.	Do			Aug 15 1904	
3			Whelan Patrick	Do	M	24	Do	Do	R.C.	Do			" 15 "	
4		15-50	Furlong Peter	Arklow	M	50	Married	None	R.C.	Do			Aug 16 1904	
5			Wash James	Westmeath	M	53	Single	Labourer	R.C.	Do			Aug 15 1904	
6		15	McLue Michael	Romewood	M	35	Do	Do	R.C.	Bad Leg			Jun 29 1905	
7			Kenny Michael	Rathnew	M	69	Widower	Bar Driver	R.C.	Sick			Sep 17 1904	
8			Kenny K. Patrick	Bray	M	40	Single	Labourer	R.C.	Healthy			Aug 16 1904	
9			Martin Richard	Belfast	M	32	Do	Do	R.C.	Do			" 16 "	
1650			W. Patrick Thomas	Bundall	M	35	Do Married	Do	R.C.	Do			" 16 "	
1			Lizzie	Do	F	33	Do	Wife of 1650	R.C.	Do			" 16 "	
2			Patrick	Do	M	2	Legitimate	Child of 1650	R.C.	Do			" 16 "	
3			Mary James	Do	M	39	Do Married	Labourer	R.C.	Do			" 16 "	
4			Mary	Do	F	26	Do	Wife of 1653	R.C.	Do			" 16 "	
5			Bernard	Do	M	6	Legitimate	Child of 1653	R.C.	Do			" 16 "	
6			James	Do	M	1	Do	Do	R.C.	Do			" 16 "	
7			Lizzie	Do	F	2	Do	Do	R.C.	Do			" 16 "	
8			Lee Thomas	Dublin	M	67	Single	Labourer	R.C.	Do			" 16 "	
9		16	Henan John	Bundall	M	52	Do	Do	R.C.	Do			Aug 17 1904	
1660		1501	Munin Joseph	Bundall	M	36	Do	Do	R.C.	Do			" 17 "	
1			Boyle Peter	Arklow	M	60	Do	Plasterer	R.C.	Do			" 17 "	
2			Holahan John	Enniscorthy	M	75	Widower	Labourer	R.C.	Do			" 17 "	
3			Ryan John	Wexford	M	25	Single	Whitewright	R.C.	Do			" 17 "	
4		1641	Sheehy Peter	Arklow	M	20	Do	None	R.C.	Do			Aug 22 1904	
5		1644	Furlong Peter	Arklow	M	50	Married	None	R.C.	Do			" 22 "	
6		1129	Lyon John	Kilaree	M	40	Widower	Labourer	R.C.	Do			Aug 17 1904	
7		1130	Kearon	Do	M	7	Legitimate	Child of 1666	R.C.	Do			" 17 "	
8		1131	Cartvin	Do	F	6	Do	Do	R.C.	Do			" 17 "	
9		1132	John	Do	M	4	Do	Do	R.C.	Do			" 17 "	
1670		1505	McLannan Michael	Wexford	M	34	Married	Dealer	R.C.	Do			" 17 "	
1		1506	Kate	Do	M	33	Do	Wife of 1670	R.C.	Do			" 17 "	
2		1507	Michael	Do	M	11	Legitimate	Child of 1670	R.C.	Do			" 17 "	
3		1508	James	Do	M	8	Do	Do	R.C.	Do			" 17 "	
4		1509	Bridget	Do	F	6	Do	Do	R.C.	Do			" 17 "	
5		1510	Kate	Do	F	4	Do	Do	R.C.	Do			" 17 "	
6		1511	Mary	Do	F	1	Do	Do	R.C.	Do			" 17 "	
7		699	Buckley Johanna	Kilkenney	F	45	Widow	None	R.C.	Do			" 17 "	
8		700	James	Do	M	5	Legitimate	Child of 1677	R.C.	Do			" 17 "	
9		701	William	Do	M	3	Do	Do	R.C.	Do			" 17 "	
1680		1632	Sheehy Peter	Arklow	M	17	Single	None	R.C.	Do			" 17 "	

IN-DOOR RELIEF

REGISTER.

1	2	3	4	5	6	7	8	9	10	11	12	13	14	15
Number	Date when Admitted to or when Born in the Workhouse	If previously relieved, reference to last Register No.	Names of Inmates	Residence previous to Admission	Sex	Age	If Adult, whether Single, Married, Widower, or Widow; if Child, whether Orphan, Deserted, Legitimate or Illegitimate	Employment or Calling	Religious Denomination	If Disabled, the description of Disability	Name of Wife or Husband	Number of Children	Observations on condition of Inmate when admitted	Date when discharged from the Workhouse or Died
1681	Aug 16		Malone Aled	Wexlow	M	68	married	Labourer	R.C.	Sick				
2	17	1663	Ryan John	Wexford	M	29	Single	Whitewright	R.C.	Healthy			Mar 27 1905	
3		1670	McBarnett Michael	Do	M	34	married	Dealer	R.C.	Do			Aug 18 1904	
4		1671	Kate	Do	F	33	Do	Wife of 1673	R.C.	Do			" 18 "	
5		1672	Michael	Do	M	11	Legitimate	Child of 1674	R.C.	Do			" 18 "	
6		1673	James	Do	M	8	Do	Do	R.C.	Do			" 18 "	
7		1674	Bridget	Do	F	6	Do	Do	R.C.	Do			" 18 "	
8		1675	Kate	Do	F	4	Do	Do	R.C.	Do			" 18 "	
9		1676	Mary	Do	F	1	Do	Do	R.C.	Do			" 18 "	
1690	16 7 6		Lynn John	Kildare	M	40	Widower	Labourer	R.C.	Do			" 18 "	
1	16 7 7		Keenan	Do	M	7	Legitimate	Child of 1690	R.C.	Do			" 18 "	
2	16 7 9		Beckwith	Do	F	6	Do	Do	R.C.	Do			" 18 "	
3	16 6 9		John	Do	M	4	Do	Do	R.C.	Do			" 18 "	
4	13 5 7		Barry James	Reynow	M	80	Widower	Labourer	R.C.	Infirm			Aug 22 1906	
5			Grace Thomas	Rathrum	F	20	Single	Do	R.C.	Healthy			Aug 18 1904	
6			Murray Charles	Arden	M	44	Do	Sailor	R.C.	Sick			Sep 8 1904	
7	12		Guiney Peter	Killy	M	20	Do	Labourer	R.C.	Healthy			Aug 19 1904	
8			Guiney William	Clonmel	M	60	Do	Mason	R.C.	Do			" 19 "	
9	16 8 0		Healey Peter	Arnew	M	19	Do	None	R.C.	Do			" 19 "	
1700			Davis John	Limerick	M	22	Do	Labourer	R.C.	Do			" 19 "	
1			Black William	Kingsdown	M	30	Do	Do	R.C.	Do			" 19 "	
2	16 3 1		Healey Anne	Arnew	F	60	Married	None	R.C.	Do			Sep 23 1904	
3	16 3 3		Healey Mary	Do	F	20	Single	Do	R.C.	Do			Jan 31 1905	
4	16 3 4		Mary	Do	F	2	Large Illegitimate	Child of 1703	R.C.	Do			Jan 18 1905	
5	16 9 5		Grace Thomas	Rathrum	M	20	Single	Labourer	R.C.	Do			Aug 19 1904	
6			Keenan Ellen	Shroove	F	50	Do	Housekeeper	R.C.	Infirm			Sep 3 1904	
7			Monaghan Mary	Wexlow	F	65	Widow	None	Protestant	Sick			Aug 20 1904	
8			Monaghan Harriet	Do	F	25	Single	Do	Do	Do			May 10 1905	
9	19		Bowen William	Kilpedder	M	30	Single	Labourer	R.C.	Healthy			Aug 20 1904	
1710			Whelan Matthew	Sublin	M	34	Do	Do	R.C.	Do			" 20 "	
1	17 0 5		Grace Thomas	Rathrum	M	20	Do	Do	R.C.	Do			" 20 "	
2			Neil Henry	Arnew	M	30	Do	None	R.C.	Do			Aug 22 1904	
3	16 9 9		Healey Peter	Do	M	18	Do	Do	R.C.	Do			Aug 20 1904	
4			Johnson David	Belfast	M	27	Do	Labourer	R.C.	Do			" 20 "	
5			Galbraith Sam	Kilgobbin	M	37	Do	Do	R.C.	Do			" 20 "	
6	12 8 6		Healey Mary Ann	Kingsdown	F	40	married	Do	R.C.	Do			" 20 "	
7	12 8 7		Mary	Do	F	39	Do	Wife of 1716	R.C.	Do			" 20 "	
8	12 8 8		Lizzie	Do	F	7	Legitimate	Child of 1716	R.C.	Do			" 20 "	
9	12 8 9		James	Do	M	4	Do	Do	R.C.	Do			" 20 "	
1720	12 9 0		John	Do	M	1	Do	Do	R.C.	Do			" 20 "	

IN-DOOR RELIEF

1	2	3	4	5	6	7	8	9
Number	Date when Admitted to or when Born in the Workhouse	If previously relieved, reference to last Register No.	Names of Inmates	Residence previous to Admission	Sex	Age	If Adult, whether Single, Married, Widower, or Widow; if Child, whether Orphan, Deserted, Legitimate or Illegitimate	Employment or Calling
1721	Aug 19		Lu Robert	Askeaw	U	67	Widower	Shipwright
2			Connar Ellen	Dublin	F	30	Married	Wife of 1722
3			Mary	Do	F	4	Legitimate	Child of 1722
4	20	1713	Sheery Peter	Goory	U	18	Single	None
5		1716	Hickey Daniel	Kingsdown	U	40	Married	Labourer
6		1717	Mary	Do	F	37	Do	Wife of 1725
7		1718	Lygie	Do	F	7	Legitimate	Child of 1726
8		1719	Daniel	Do	U	6	Do	Do
9		1720	John	Do	U	1	Do	Do
1730		1383	Raymond Eliza	Do	F	10	Married	None
1		1384	William	Do	U	12	Legitimate	Child of 1730
2		1385	John	Do	U	9	Do	Do
3		1386	David	Do	U	6	Do	Do
4		1387	Mooney Daniel	Do	U	23	Married	None
5		1388	Rosa	Do	F	23	Do	Wife of 1734
6		1389	Eliza	Do	F	3	Legitimate	Child of 1734
7		1382	Paul	Do	U	9	Do	Do
8		1660	Burnin Joseph	Bundock	U	34	Single	Labourer
9		1387	Edward Alice	Maryborough	F	18	Married	None
1740			Regan James	Westmeath	U	70	Do	Labourer
1			Henon John	Bundock	U	40	Do	Do
2			Regan William	Bork	U	30	Do	Shearer
3			Kavanaugh Elizabeth	Askeaw	F	23	Do	Domestic
4			Boyle John	Do	U	40	Married	None
5	21		Maguire Hugh	Kilsoil	U	10	Single	Labourer
6			Mahony George	Carrik	U	18	Do	Do
7		1724	Sheery Peter	Restarum	U	18	Do	Do
8		1744	Boyle John	Do	U	56	Married	None
9			Loughlin Mary	Bork	F	35	Do	Labourer
1750			Cherry John	Askeaw	U	30	Do	Labourer
1			Boyle John Wm	Do	U	12	Legitimate	Child of 1747
2			Boyle Jane	Do	F	13	Do	Do
3			Sherry Rose	Do	F	30	Married	Wife of 1750
4			Furlong Peter	Askeaw	U	40	Do	None
5			Kennedy John	Supperary	U	50	Single	Labourer
6			Connelly James	Wexford	U	56	Do	Do
7			Gallagher Joseph	Bork	U	26	Do	Cooper
8			Saunders Patrick	Wexford	U	50	Do	Printer
9			Saunders Nicholas	Do	U	45	Do	Do
1760			John James	Askeaw	U	70	Widower	Labourer

REGISTER.

10	11	12	13	14	15
Religious Denomination	If Disabled, the description of Disability	Name of Wife or Husband	Number of Children	Observations on condition of Inmate when admitted	Date when discharged from the Workhouse or Died
Pb	Impaired				Jan 26 1905
Pb	Healthy				Aug 20 1904
Pb	Do				" 20 "
Pb	Do				Aug 21 1904
Pb	Do				" 21 "
Pb	Do				" 21 "
Pb	Do				" 21 "
Pb	Do				" 21 "
Pb	Do				" 21 "
Pb	Do				" 21 "
Pb	Do				" 21 "
Pb	Do				" 21 "
Pb	Do				" 21 "
Pb	Do				" 21 "
Pb	Do				" 21 "
Pb	Do				" 21 "
Pb	Do				" 21 "
Pb	Do				" 21 "
Pb	Do				" 21 "
Pb	Do				" 21 "
Pb	Do				" 21 "
Pb	Do				Aug 22 1904
Pb	Do				Dec 22 1905
Pb	Do				Aug 21 1904
Pb	Do				Aug 22 1904
Pb	Do				" 22 "
Pb	Do				" 22 "
Pb	Do				" 22 "
Pb	Do				" 22 "
Pb	Do				" 22 "
Pb	Do				" 22 "
Pb	Do				" 22 "
Pb	Do				" 22 "
Pb	Do				" 22 "
Pb	Do				Aug 23 1904
Pb	Do				" 23 "
Pb	Do				" 23 "
Pb	Do				" 23 "
Pb	Do				" 23 "
Pb	Do				Aug 24 1904
Pb	Do				Aug 24 1904
Pb	Do				Dec 12 1904

L. M. Manning
22 16 05

